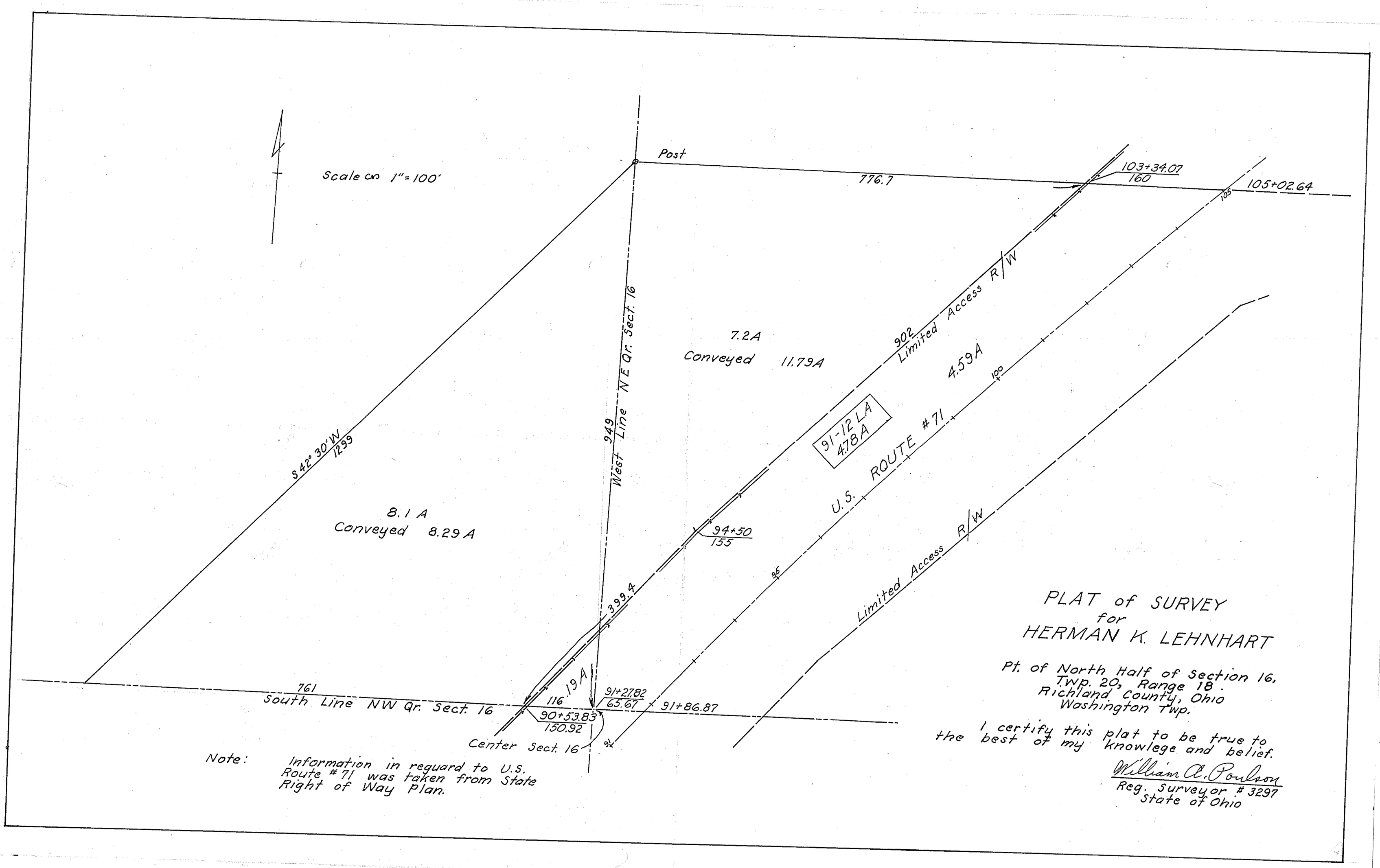
Scale on 1" = 100'
Post
776.7
103+34.07
160
105+02.64
105
902
Limited Access R/W
7.2A
Conveyed 11.79A
4.59A
100
91-12 LA
4.78A
U.S. ROUTE #71
N E Qr. Sect. 16
949
West Line
S 42° 30' W
1299
8.1 A
Conveyed 8.29 A
94+50
155
95
399.4
Limited Access R/W
.19A
761
South Line NW Qr. Sect. 16
116
91+27.82
65.67
91+86.87
90+53.83
150.92
Center Sect. 16
91
PLAT of SURVEY
for
HERMAN K. LEHNHART
Pt. of North Half of Section 16,
Twp. 20, Range 18.
Richland County, Ohio
Washington Twp.
I certify this plat to be true to
the best of my knowlege and belief.
William A. Poulson
Reg. Surveyor # 3297
State of Ohio
Note: Information in reguard to U.S.
Route #71 was taken from State
Right of Way Plan.