

dated in the month of September, County of Richland, and State of Ohio and more being part of the Northeast Quarter of Section 16, being also a part of the old centerline of Hanley Road (C. H. 139) at its intersection with the centerline of Old S. R. 13 (S. R. 13) at its intersection with the old centerline of Hanley Road (C. H. 139) as the intersection with the centerline of Old S. R. 13. These North 99 degrees 55 minutes West along the old centerline of Hanley Road (C. H. 139) as appropriated by the State of Ohio under Act No. 127 (R. 127) as appropriated by the State of Ohio under Act No. 29 (R. 29) and as amended by the State of Ohio under Act No. 59 of Richland County need records:

These North 99 degrees 55 minutes West along the old centerline of Hanley Road (C. H. 139) at its intersection with the centerline of Old S. R. 13 (S. R. 13) at its intersection with the centerline of Hanley Road (C. H. 139) as the intersection with the centerline of Old S. R. 13. These North 99 degrees 55 minutes West along the old centerline of Hanley Road (C. H. 139) as appropriated by the State of Ohio under Act No. 127 (R. 127) as appropriated by the State of Ohio under Act No. 29 (R. 29) and as amended by the State of Ohio under Act No. 59 of Richland County need records:

1601 Reclamation Act...

These North 99 degrees 55 minutes West along the old centerline of Hanley Road (C. H. 139) at its intersection with the centerline of Old S. R. 13 (S. R. 13) at its intersection with the centerline of Hanley Road (C. H. 139) as the intersection with the centerline of Old S. R. 13. These North 99 degrees 55 minutes West along the old centerline of Hanley Road (C. H. 139) as appropriated by the State of Ohio under Act No. 127 (R. 127) as appropriated by the State of Ohio under Act No. 29 (R. 29) and as amended by the State of Ohio under Act No. 59 of Richland County need records:

Existing Blanket Easements

Vol. - Range	Grantee	Philipp	Philipp	LA Parcel
Lease Recd.	Chic Oil Co.	North Parcel	South Parcel	LA Parcel
5-4-1918	Chic Oil Co.	<input checked="" type="checkbox"/>	<input type="checkbox"/>	<input type="checkbox"/>
5-15-1922	Chic Fuel Gas	<input checked="" type="checkbox"/>	<input type="checkbox"/>	<input type="checkbox"/>
4-23-1923	Chic Fuel Gas	<input checked="" type="checkbox"/>	<input type="checkbox"/>	<input type="checkbox"/>
5-15-1928	Chic Edison	<input checked="" type="checkbox"/>	<input type="checkbox"/>	<input type="checkbox"/>
5-15-1928	Chic Edison	<input checked="" type="checkbox"/>	<input type="checkbox"/>	<input type="checkbox"/>
5-15-1928	Chic Edison	<input checked="" type="checkbox"/>	<input type="checkbox"/>	<input type="checkbox"/>

THE FURTHER ASSIGNMENT OR RELEASE OF ANY OF THE ABOVE EASEMENTS HAS NOT BEEN DETERMINED.

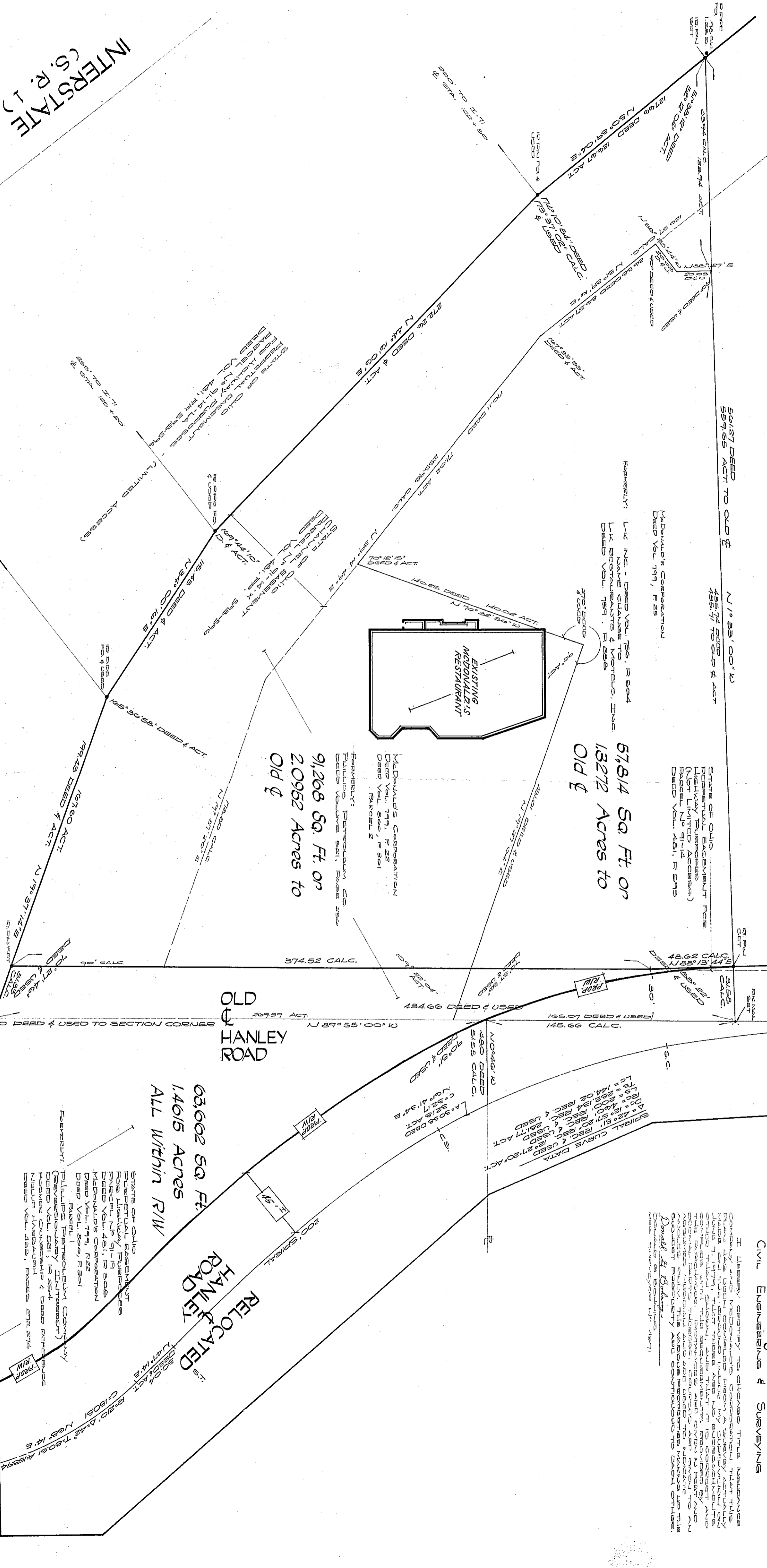

MAP OF SURVEY MADE AT THE INSTANCE OF CHICAGO TITLE INSURANCE COMPANY AND McDONALD'S CORPORATION

Part of the Northeast Quarter of Section 16 and part of the Southeast Quarter of Section 9 Township 20, Range 18, Washington Township, Richland County, Ohio

Scale 1" = 20' Or No. 972 FB. 65 Pgs. 40-56, June, 1979 (UPSTATE SURV., 1987)

Donald G. Bohning & Associates, Inc.
Civil Engineering & Surveying

IT HEREBY CERTIFY TO CHICAGO TITLE INSURANCE COMPANY AND McDONALD'S CORPORATION THAT THIS MAP WAS MADE AND COMPILED FROM A SURVEY ACTUALLY MADE BY ME OR UNDER MY CLOSE PERSONAL SUPERVISION AND THAT I AM A LICENSED SURVEYOR IN THE STATE OF OHIO. I AM NOT PROVIDING ANY WARRANTIES AS TO THE ACCURACY OF THIS SURVEY OR THE TRUTH OF ANY STATEMENTS MADE ON THIS MAP. THE VARIOUS PARCELS SHOWN ON THIS MAP ARE NOT GUARANTEED TO BE EXACTLY AS SHOWN.

Donald G. Bohning
Surveyor
No. 41871

Total Acreage 3 Parcels
212,744 Sq. Ft. or 4.8339 Acres

