

LOT SURVEY FOR Gertrude Smith

Date 5-6-48

Town Washington Twp Ohio

No. _____

Owner A & A. Smith

Occupant _____

Sub-Div. _____ Pt. of SW Or. Sec. 15 Twp. 20 Rn. 18

Plat recorded in vol. _____ No. _____ Page _____ of _____

DESCRIPTION

Being a part of the S.W. $\frac{1}{4}$ Sec. 15 Twp. 20 R 18 and commencing for the same at a point which is the intersection of the centerlines of Possum Run Road #320 and Garver Road #321 said point being 147 7/8 feet easterly of Possum Run Road Thence N 74 1/2 feet easterly of Possum Run Road Thence N 33° 03' W 244 feet to a wood stake Thence N 33° 03' W 244 feet to the center line of Garver Rd. #321 Thence N 80° E 277 feet to the place of beginning and Thence S 6° 25' W to the place of beginning and containing 1 Acre but subject to all legal highways

Scale 1" = 50'

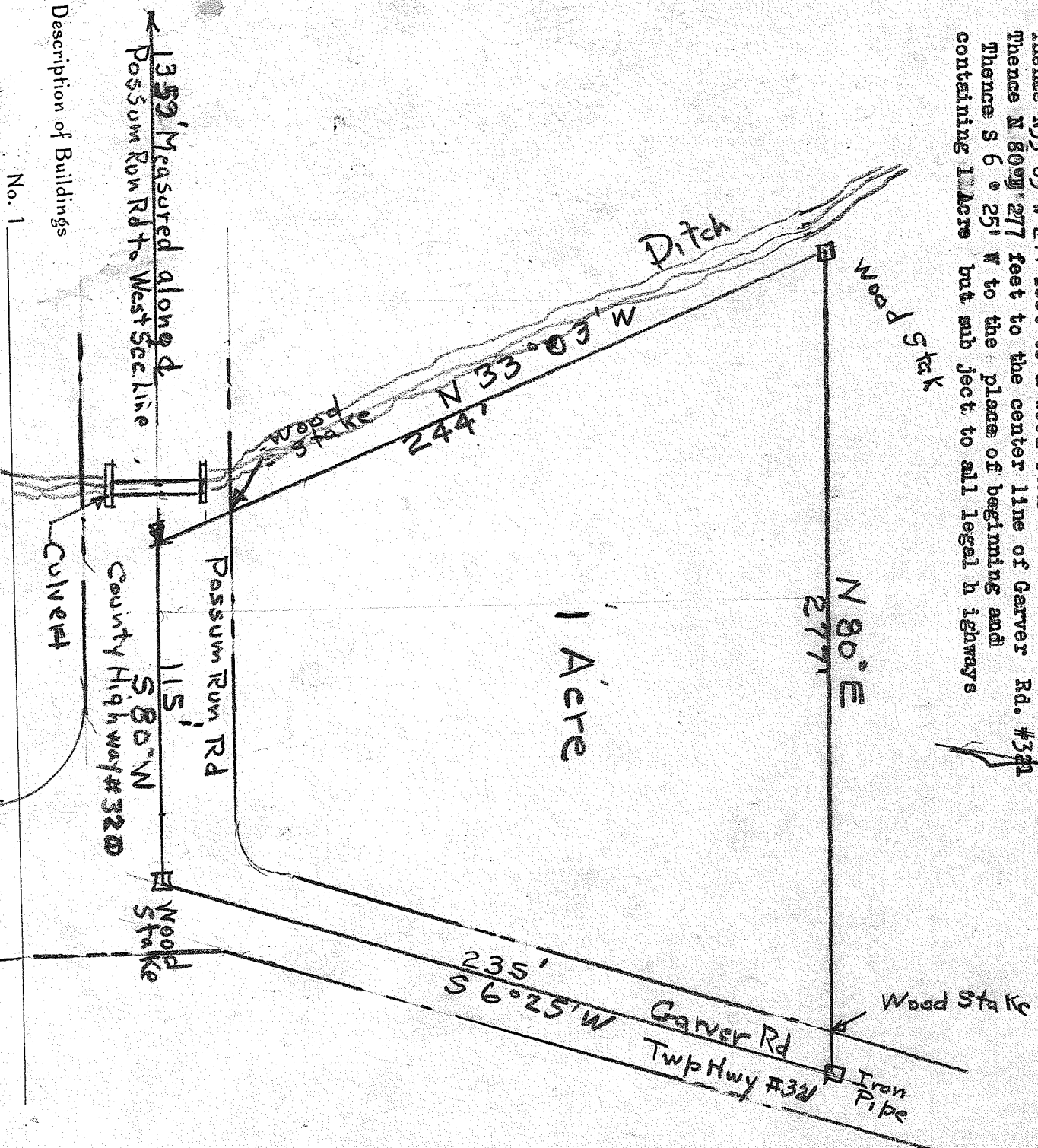

Description of Buildings

- No. 1 _____
- No. 2 _____
- No. 3 _____

I hereby certify that I have made a survey of these premises and find the lot size, buildings, easements, set-back lines, etc. to be as shown.

H.C. SWORD Survey Lic #933 Engineer and Surveyor, Mansfield, Ohio