

N. Line S.E. 1/4 Sec. 15

N.E. Cor. of 1/4 Sec.

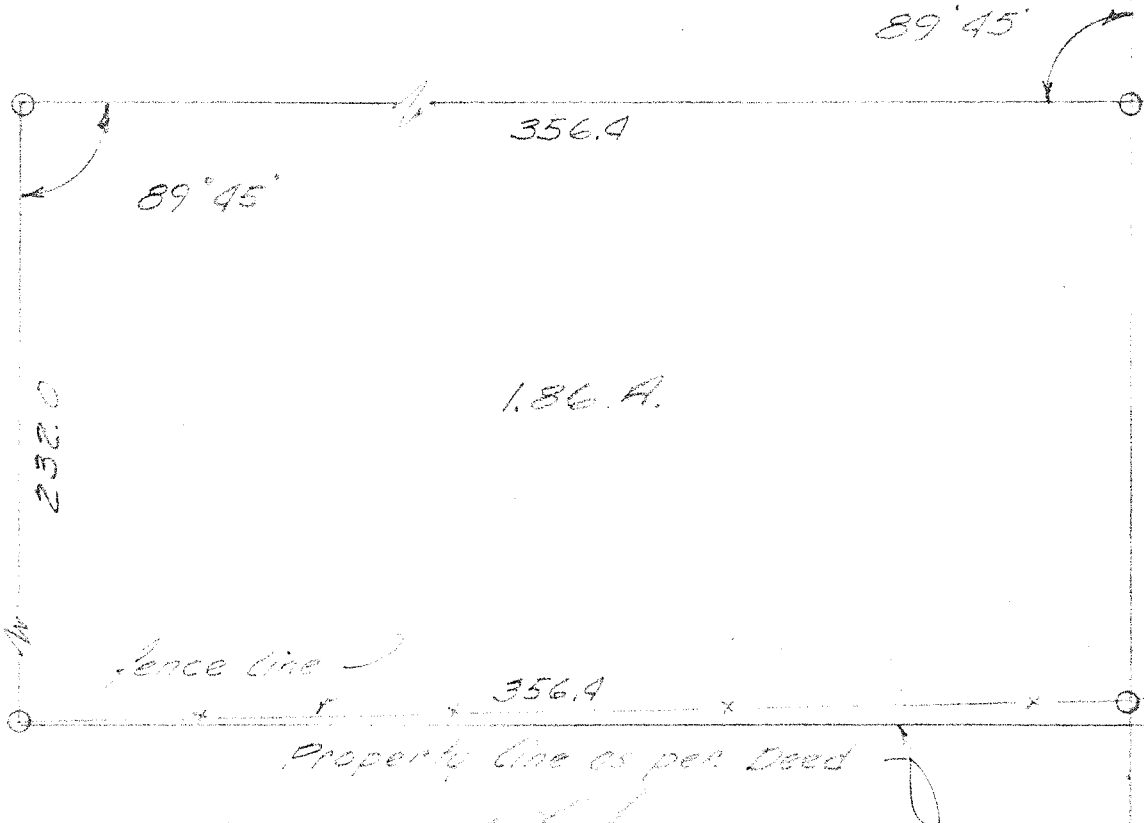

○ Iron Pin Set



Survey By

James P. Roberts
Surveyor # 4279

Plat of Survey For
C. Russell
Pt. of the S.E. 1/4 Sec. 15
T- 20 R- 18 Washington Twp.
Richland County, Ohio