

Edward W. Smith
Connie C.

PLAT OF SURVEY
MONICAN CONSTRUCTION CO.

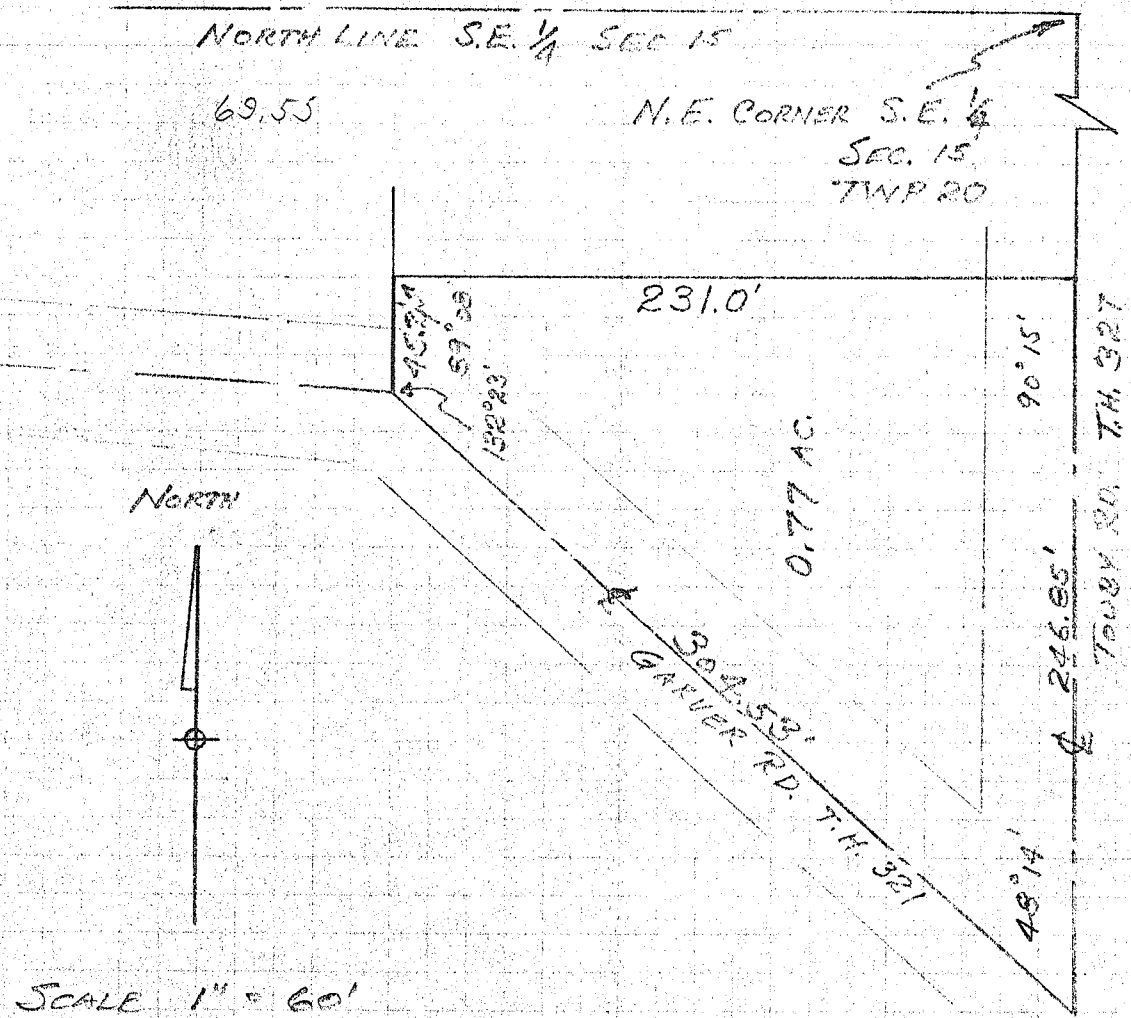

PART OF THE S.E. 1/4
SECTION 15 TWP 20 R. 18
WASINGTON TOWNSHIP
RICHLAND COUNTY

BY Richard R. Stalder
RICHARD R. STALDER
PROF. ENGR # E-013587
MAY 10, 1977