

N. line S.E. 1/4 Sec. 15

N.E. Cor. of 1/4 Sec

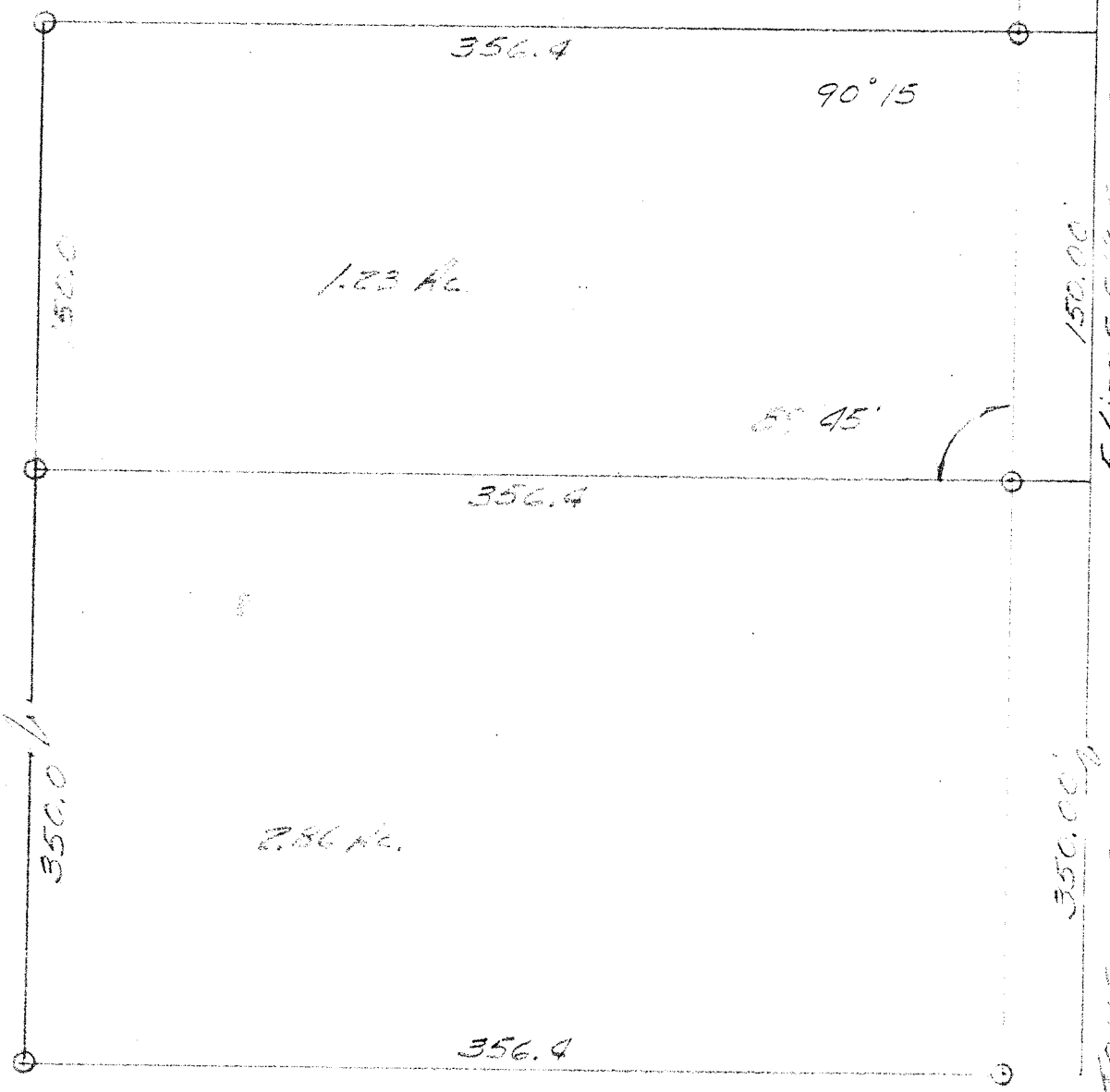

○ Iron Pin Set

Survey By Frank M. Roberts  
James R. Roberts  
Surveyor # 4279

May 25, 1966

Plot of Survey For  
Larry Barr  
Pt. of the S.E. 1/4 Sec. 15  
T-20, R-18 Washington Twp.  
Richland, County Ohio