

Glen & Elizabeth McLaughlin
Vol. 675, Page 281

North Line of NW 1/4
30' R/W
200.00'
217.80'
1803.22', N 01° 05' 34" W
217.80'
North Line of NE 1/4
23'
0.522 Ac.
E Hanley Rd (C.H. 139)

Mohican Construction Co.
Vol. 635, Page 127

Part of the Northeast and Northwest Quarters, Section 15, Township 20, Range 18 of the Township of Washington, County of Richland, State of Ohio.

Albert & Susan Roggio
and David B. Miller
56,788 Ac.
Vol. 829, Page 485

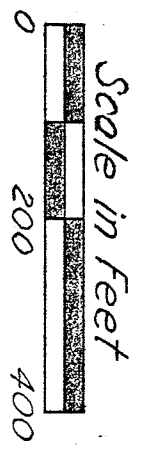

LEGEND

- Iron Pin Found
- 1/2" Diam. Iron Pin Set
- R.R. Spike Found

Total Acres = 23.73

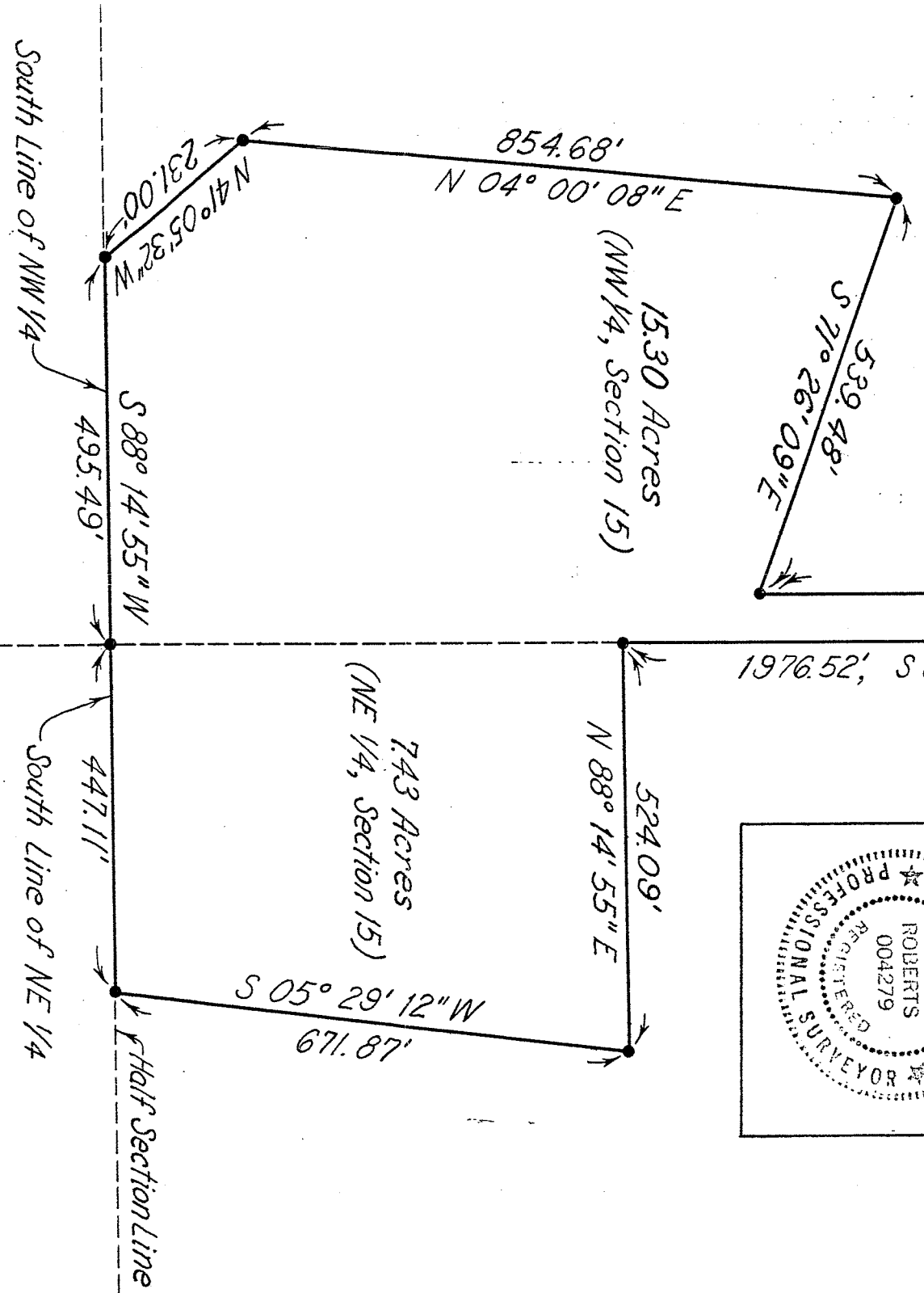

Survey by

K.E. McCartney & Assoc.
Consulting Engineers
Mansfield, Ohio

James B. Roberts

Registered Surveyor No. 4279
December 28, 1987

