

126	476
479	129
605	605

$\frac{126 \times 476}{605} = 98.8$
 $\frac{479 \times 129}{605} = 100.8$
 199.6

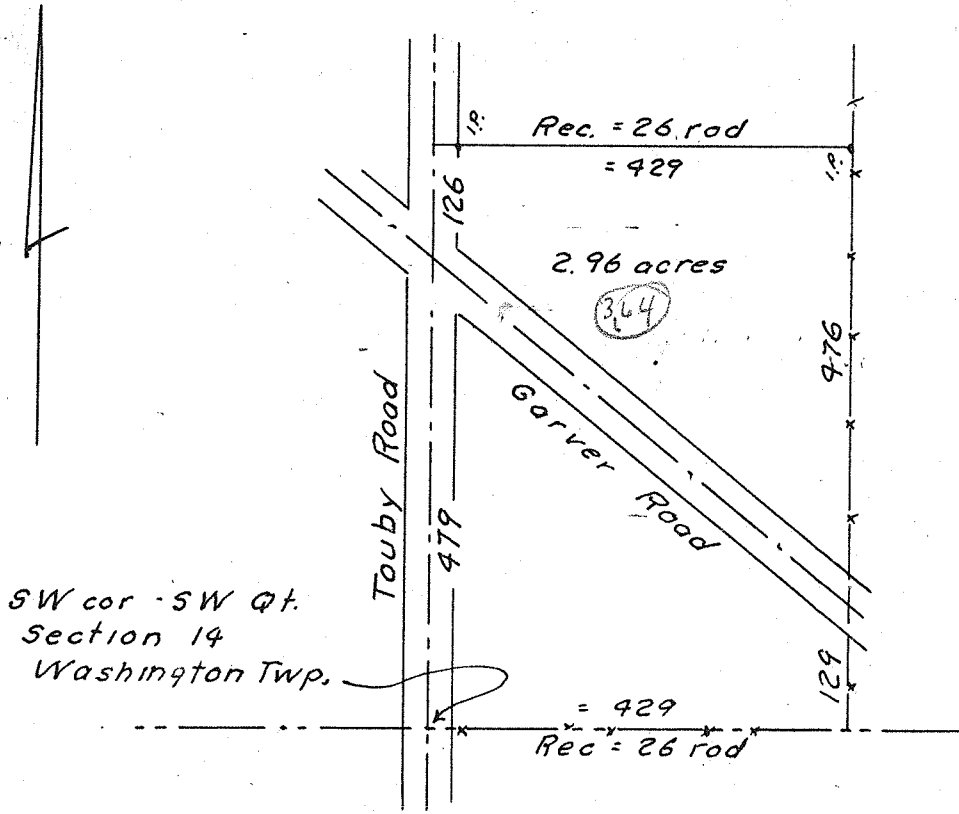

x Being a part of the Southwest quarter of section 14 of Washington Township, Richland County, Ohio.

Beginning at the intersection of the center lines of Touby Road and Garver Road.

Thence; North, 126 ft. with the center of Touby Road, and to an existing property corner.

Thence; East, 26 rod (429 ft.) parallel the South line of said quarter, and with an existing property line, and to an existing property corner.

Thence; South, 476 ft. parallel the center of Touby Road, and with an existing property line, and to the center of Garver Road.

Thence; Northwestward, with the center of Garver Road, and to the place of beginning.

Containing 2.96 acres.

W. W. GOFF SURVEY
 Scale 1" = 200' April 1957
 S M Horn, Surv. 831
 No 13-59-35