

146. NORTH

SCALE: 1" = 50'

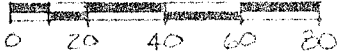

146.61 ARNOLD
0.40 AC.

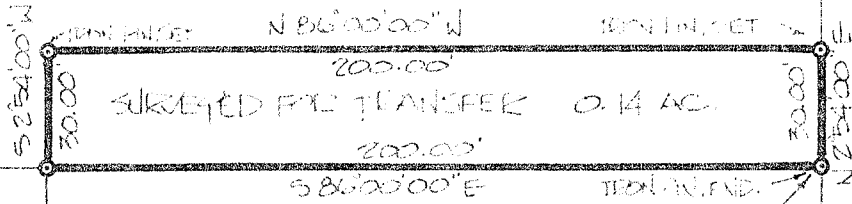

146.61 ARNOLD
1.06 AC.

0.52 AC

THE EAST LINE OF
THE SW 1/4 SEC. 12

THE SE CORNER OF
THE SW 1/4 SEC. 12

THE SOUTH LINE OF
THE SW 1/4 SEC. 12

HANLEY ROAD (CO. HWY. 139)

THIS SURVEY WAS MADE FOR AND AT THE
REQUEST OF MR. HERBERT ARNOLD.

SURVEY PLAT FOR PROPERTY TRANSFER
ARNOLD

PT. SW 1/4 SECTION 12, T20, R18
WASHINGTON TOWNSHIP
RICHLAND COUNTY, OHIO

DATE: MARCH 18, 1982 SCALE: 1" = 50'
DWG. NO: 821738 DRAWN BY: JCS

Justin A. Seiler
SURVEYED BY: JUSTIN A. SEILER
REG. SURVEYOR # 4421
52 1/2 N. MAIN - MANSFIELD

