

*Heb. Approval -12-*

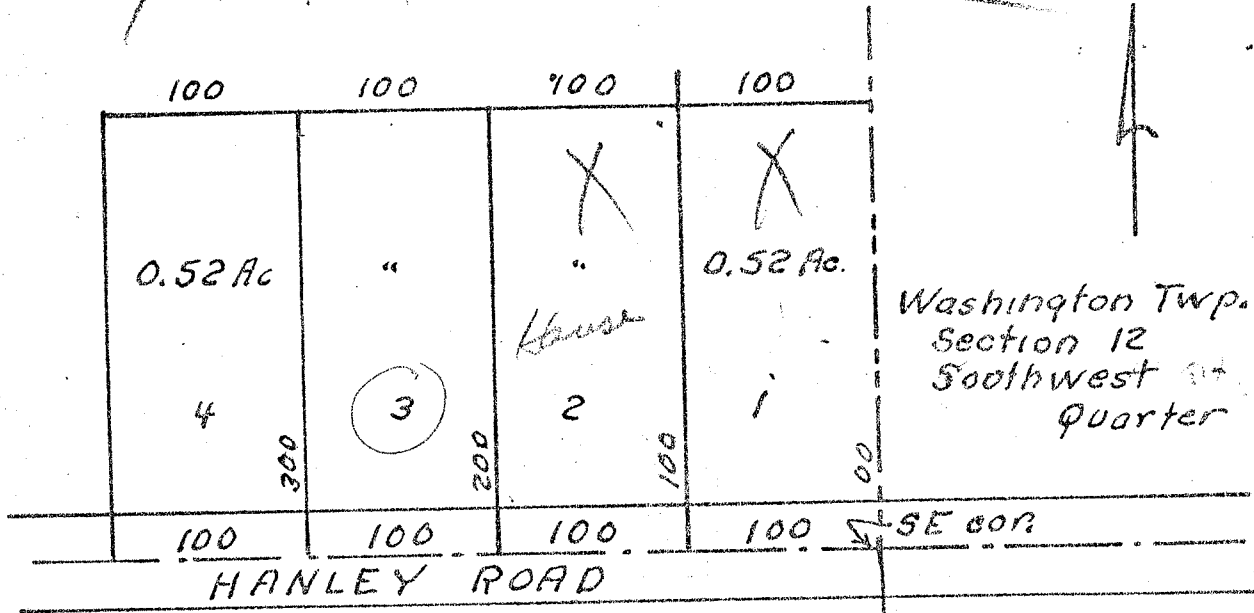

Lot No. 1

- 1 Being a part of the Southwest quarter of section 12 of Washington Township, Richland County, Ohio.
- 2 Beginning at a point in the center of Hanley Road at the Southeast corner of said quarter.
- 3 Thence; Westward, 100 ft. with the center of said road.
- 4 Thence; North, 230 ft. parallel the east line of said quarter.
- 5 Thence; Eastward, 100 ft. parallel the center of said road and to the East line of said quarter.
- 6 Thence; South, 230 ft. with the East line of said quarter to the place of beginning.
- 7 Containing 0.52 acres.

Lots No. 2 3 & 4

- 1 Being a part of the Southwest quarter of section 12 of Washington Township, Richland County, Ohio.
- 2 Beginning at a point in the center of Hanley Road, 100 ft. Westward of the Southeast corner of said quarter.
- 3 Thence; Westward, 100 ft. with the center of said road.
- 4 Thence; North, 230 ft. parallel the East line of said quarter.
- 5 Thence; Eastward, 100 ft. parallel the center of said road.
- 6 Thence; South, 230 ft. parallel the East line of said quarter to the place of beginning.
- 7 Containing 0.52 acres.

ROBERT LAIN SURVEY  
 March 1962 S. Horn, Surr. 831

No 18-73-40