

BEARING	DIST.	Sin	Cos	N	S	E	W	DMD	N	S
N 88° 01' E	210	.9994	.0346	73		2099		529.5	3.865	
N 1° 17' W	200	.0224	1.0	200.			45	734.9	146.980	
N 88° 01' E	680	.9994	.0346	235		679.6	(209)	1410.0	33.135	
N 1° 17' W	1023	.0224	1.0	1023			228	2068.7	2.116,280	
S 87° 43' W	1024.7	.9992	.0400		41.		1023.9	1023.9		41,980
S 1° 59' E	1037	.0346	.9994		1037.	359		35.9		37,228
N 88° 01' E	120	.9994	.0346	4.2		119.9		191.7	.805	
S 1° 17' E	180	.0224	1.0		180.0	40		315.6		56,808

1258. 1258. 1049.3 1051.2 2.301.065 136.016
 -1.9 136.016

Washington Twp.
 Section 12
 Northwest Qt.

2x43560 12,165.049
 Acres = 24.85

Ref. 15-61

Mc FARLAND
 WHITEHEAD
 SURVEY

July 1972
 S. Horn, Sur. 831
 No 27-50-250

LITTLE WASHINGTON RD.
 Section line



KEEFER RD.

N 88° 01' E 1701
 Road dist. deed = 2593.15
 Obs. = 2591.

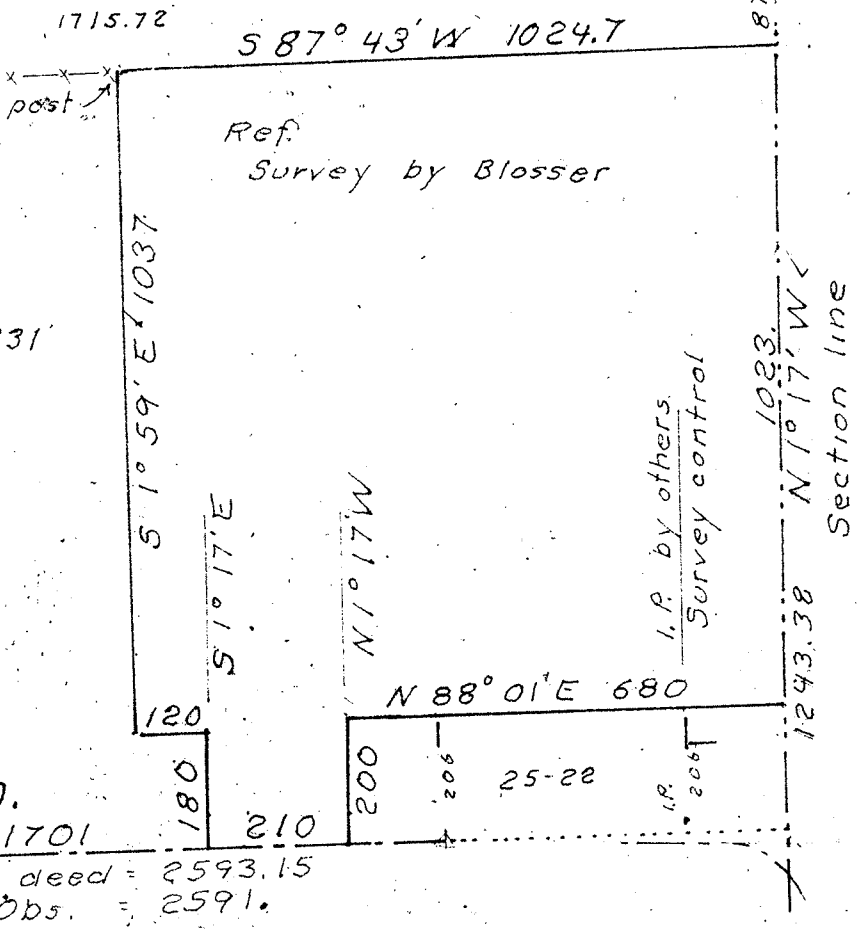

Being a part of the Northwest quarter of section 12 of Washington Township, Richland County, Ohio. Described further.
 Beginning at a point on the center of Keefer Road, 1701 ft.
 North 88° 01' East of the point of intersection of the West line of said quarter and the center of said road.
 Thence; North 88° 01' East, 210. ft. with center of said road.
 Thence; North 1° 17' West, 200. ft.
 Thence; North 88° 01' East, 680. ft. to the East line of said quarter.
 Thence; North 1° 17' West, 1023. ft. with said East line.
 Thence; South 87° 43' West, 1024.7 ft.
 Thence; South 1° 59' East, 1037. ft.
 Thence; North 88° 01' East, 120. ft.
 Thence; South 1° 17' East, 180. ft. to the place of beginning.
 Containing 24.85 acres.