



WEST LINE QT SEC.

LITTLE WASH. RD.

214.5'

500' TO NW  
COR. 1/4 SEC.

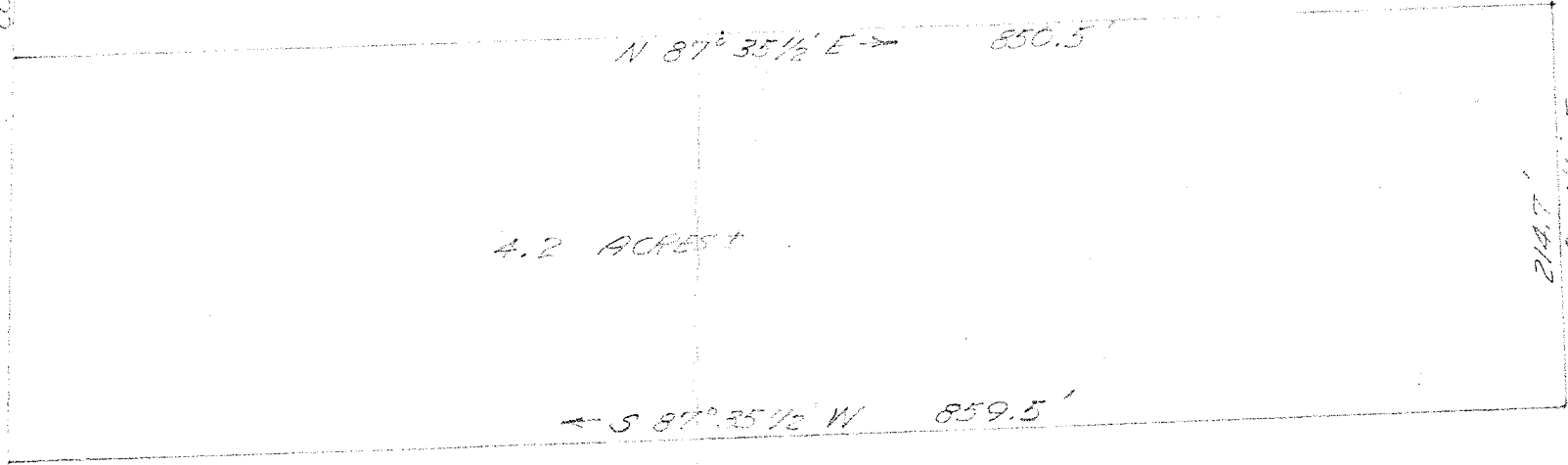

4.2 ACRES

SURVEY & PLAT BY  
JAMES B. ROBERTS  
REG. SURVEYOR 4279

PART OF SURVEY FOR  
RUTH - McCAMMON  
NW 1/4 - SEC. 12 - TWP 20 - R 18  
WASHINGTON TOWNSHIP  
RICHLAND COUNTY - OHIO  
OCT 1960 SCALE: 1" = 100'