

NEW

Northwest corner of the Northwest Qtr. Sect. 12

Washington Twp. Rd. C.H. 915

2091.51'

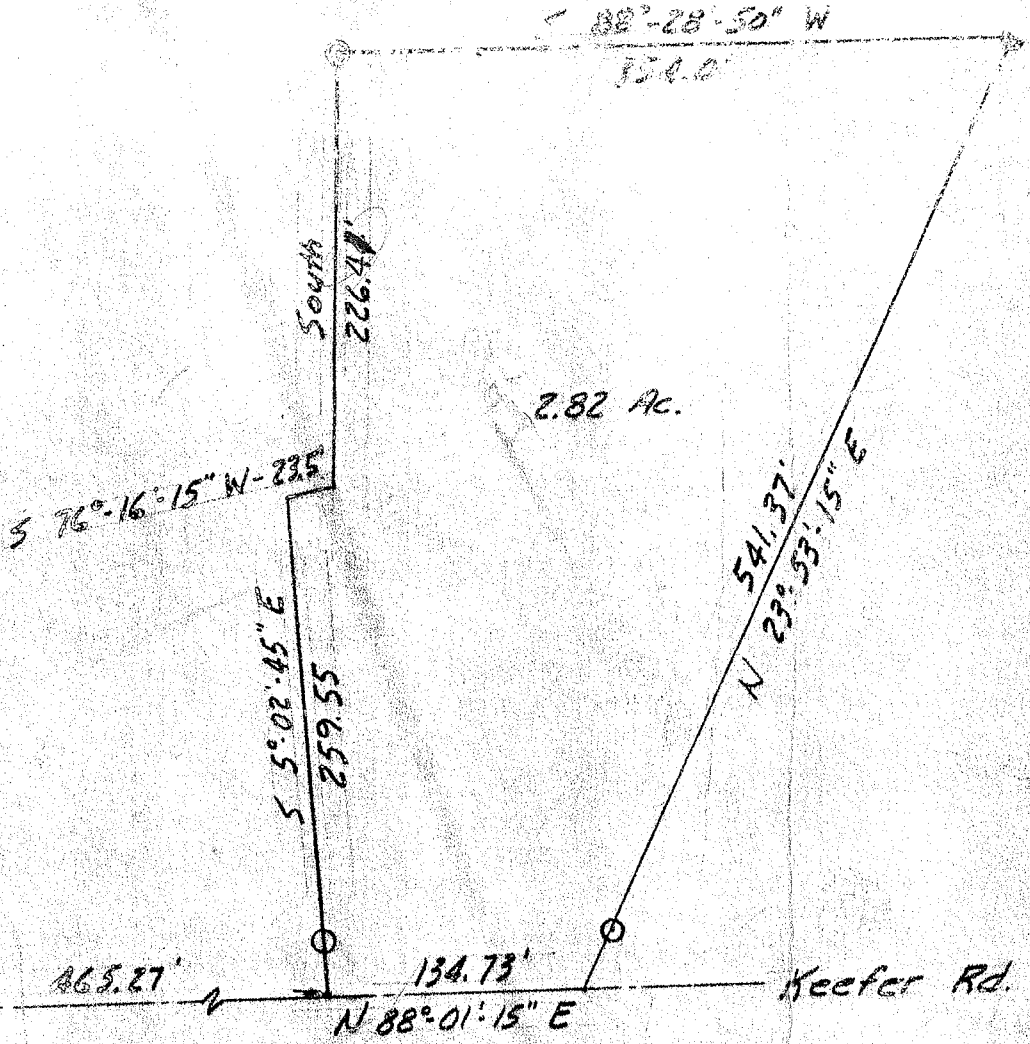

2.82 Ac.



Scale: 1" = 100'

865.27'

134.73'

Keefe Rd. T.H. 918

### Plat of Survey

Part of the Northwest Qtr. Section 12, Twp. 20, R. 18 Washington Township, Richland County, Ohio. May 19, 1977

○ I.P. Found

○ I.P. Set

Revised: Oct. 26, 1977

*Larry G. Blunt*  
 Larry G. Blunt  
 Reg. Surv. # 5,720