

Bearing Basis: The centerline of T.H. 318, based on V.567 P.449

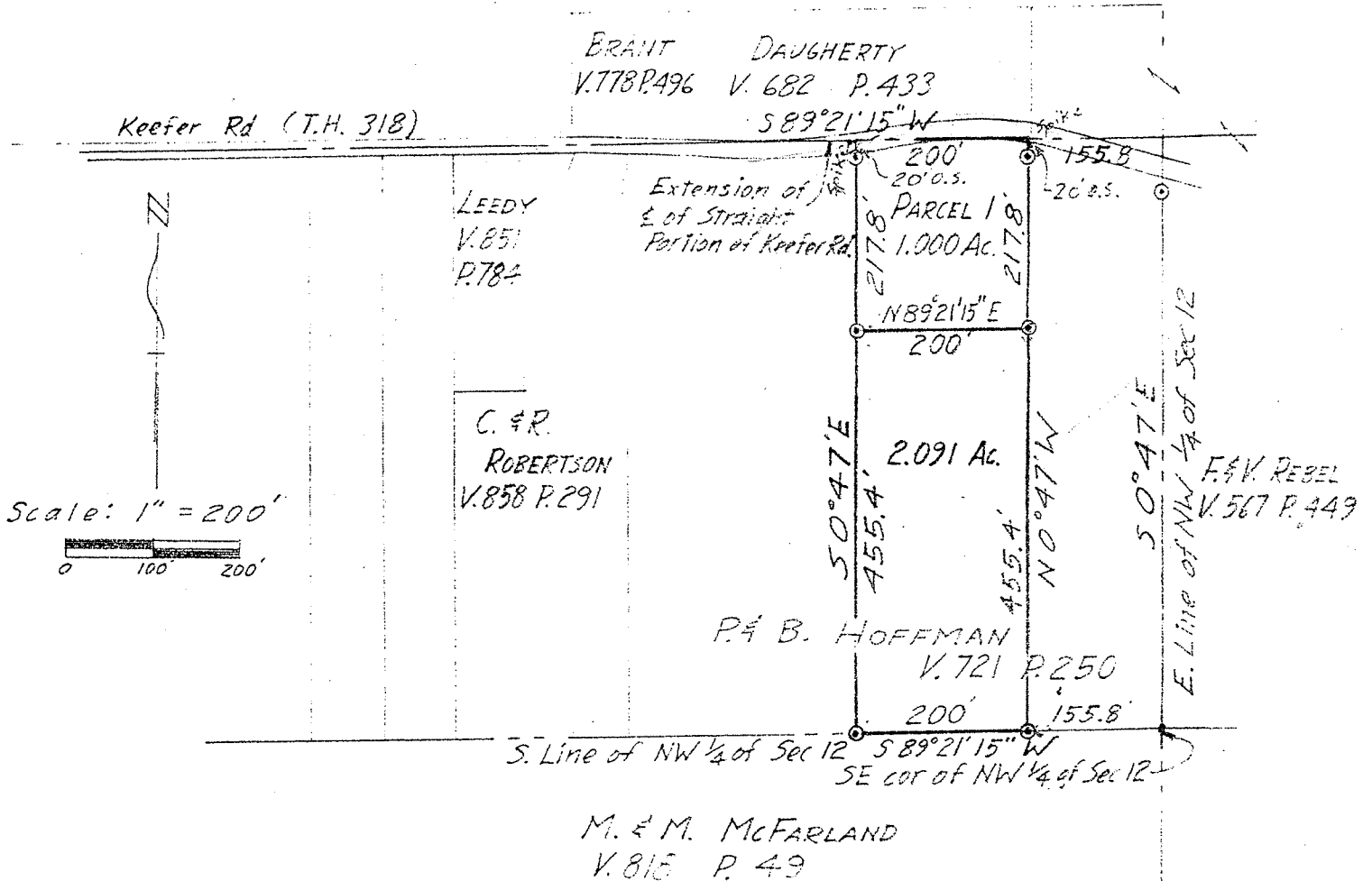

Scale: 1" = 200'

- = Iron Pin Found
- ⊙ = Iron Pin Capped "LITTLE-5524"

DRAWING OF SURVEY

PART OF NW 1/4 SECTION 12
TOWNSHIP 20 RANGE 18
WASHINGTON TOWNSHIP
RICHLAND COUNTY, OHIO

D.R.A. 8/17/89
INITIAL DATE
TRANSFER APPROVED
FREEMAN J. SWANK
RICHLAND CO. AUDITOR

Robert M. Little
Robert M. Little
Registered Surveyor # Ohio 5524
August 7, 1989

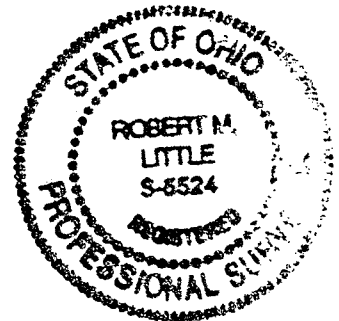

APPROVED
TAX MAP OFFICE

J.O. 8/17/89
INITIAL DATE