

SURVEY PLAT

PT. NE 1/4 SEC. 11, TWP 20, R. 18
WASH. TWP., RICHLAND CO., OHIO

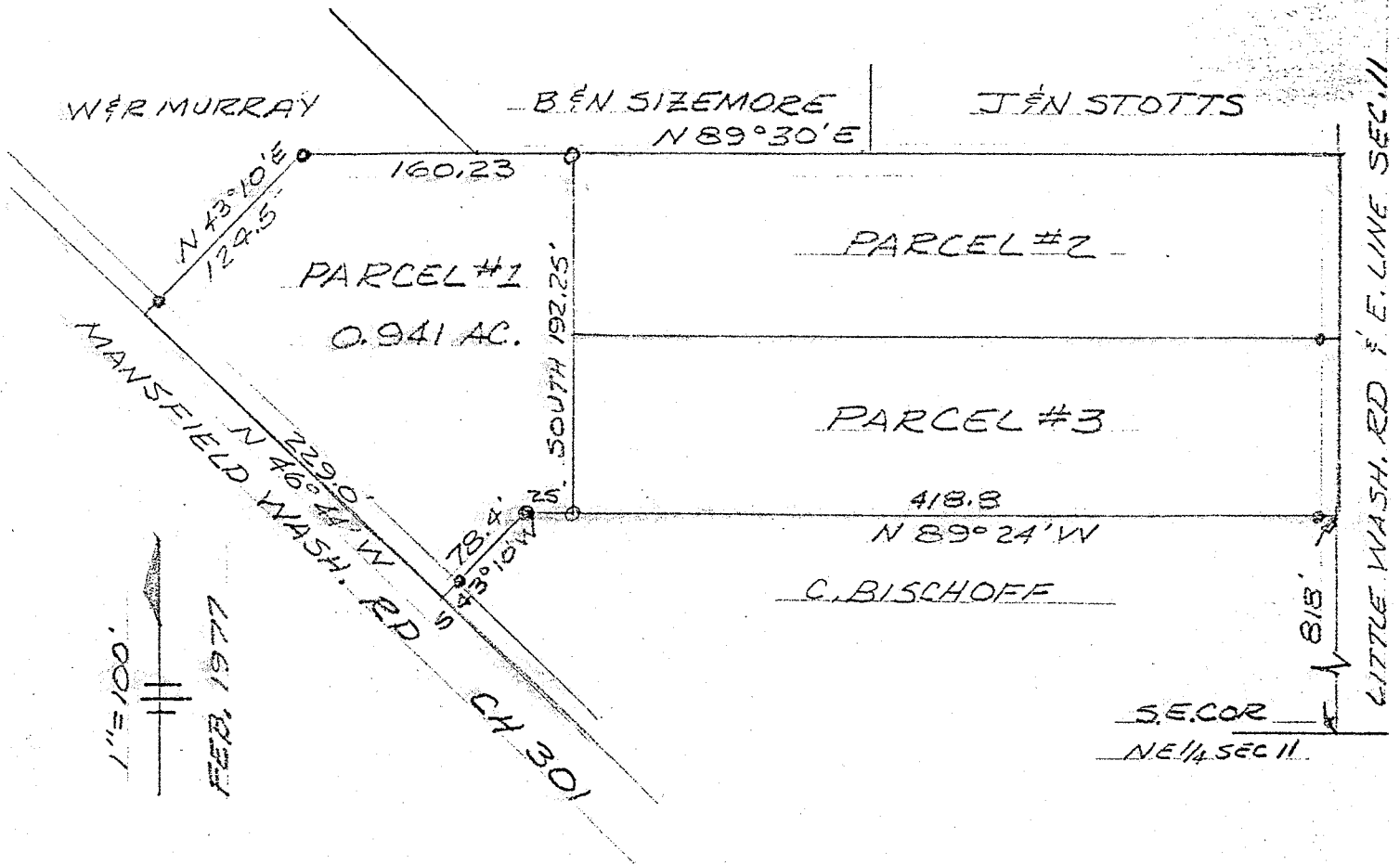

* = IRON PIN FOUND

o = IRON PIN SET

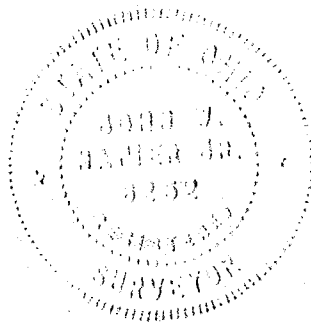

SURVEY FOR C & E TINGLEY

JOHN W. NAPIER JR.
OHIO REG SURVEYOR #6252

D E S C R I P T I O N -----

Being a part of the Northeast Quarter of Section 11, Washington Township, Twp. 20, R-18, Richland County, Ohio and more particularly described as follows:

Commencing at the southeast corner of said quarter section; thence NORTH, 818.0 feet along the east line of said quarter section, said line being also the centerline of Little Washington Road (C.H. 313) to a point; thence N 89° 24' W, 418.8 feet along a line, said line being common to C. & E. Tingley and C. Bischoff, to the true place of beginning; thence continuing N 89° 24' W, 25.00 feet to a point; thence S 43° 10' W, 78.4 feet to a point in the centerline of Mansfield Washington Road (C.H. 301); thence N 46° 44' W, 229.0 feet along the centerline of Mansfield Washington Road to a point; thence N 43° 10' E, 124.5 feet along a line, said line being common to W. & R. Murray and C. & E. Tingley to a point; thence N 89° 30' E along a line, ^{160.23 ft.} said line being common to B. & N. Sizemore and C. & E. Tingley to a point; thence SOUTH, 192.25 feet to the place of beginning. Containing 0.941 acres of land, more or less, and subject to all legal highways and easements of record.

C. Raymond Tingley
E. ~~C. Raymond~~
Corinne Tingley
to

Randall S. Lee

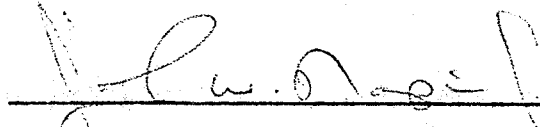
Prepared by: John W. Napier, Jr.
Ohio Reg. Surveyor No. 6252

February 27, 1977