

- 1 Being a part of the Southeast quarter of section 10 of Washington Township, Richland County, Ohio.
- 2 Beginning at a point in the center of Woodville Road, \_\_\_\_\_ ft. North of the point of intersection of the South line of said quarter and the center of said road.
- 3 Thence; North, \_\_\_\_\_ ft. with the center of said road.
- 4 Thence; East, 260 ft. parallel the South line of said quarter.
- 5 Thence; South, \_\_\_\_\_ ft. parallel the center of said road.
- 6 Thence; West, 260 ft. parallel the South line of said quarter and to the place of beginning.
- 7 Containing \_\_\_\_\_ acres.

The above for lots 2 3 4 5 6 7 8 9 & 10

Lot No. 11

- 1 Being a part of the Southeast quarter of sec. 10 of Washington Township, Richland County, Ohio.
- 2 Beginning at a point in the center of Woodville Road, 1250 ft. North of the point of intersection of the South line of said quarter and the center of said road.
- 3 Thence; North, 106 ft. with the center of said road to the North line of the Southeast quarter of said \_\_\_\_\_.
- 4 Thence; East, 260 ft. with the North line of the Southeast quarter of said quarter.
- 5 Thence; South, 104 ft. parallel the center of said road.
- 6 Thence; West, 260 ft. parallel the South line of said quarter and to the place of beginning.
- 7 Containing 0.63 acres.

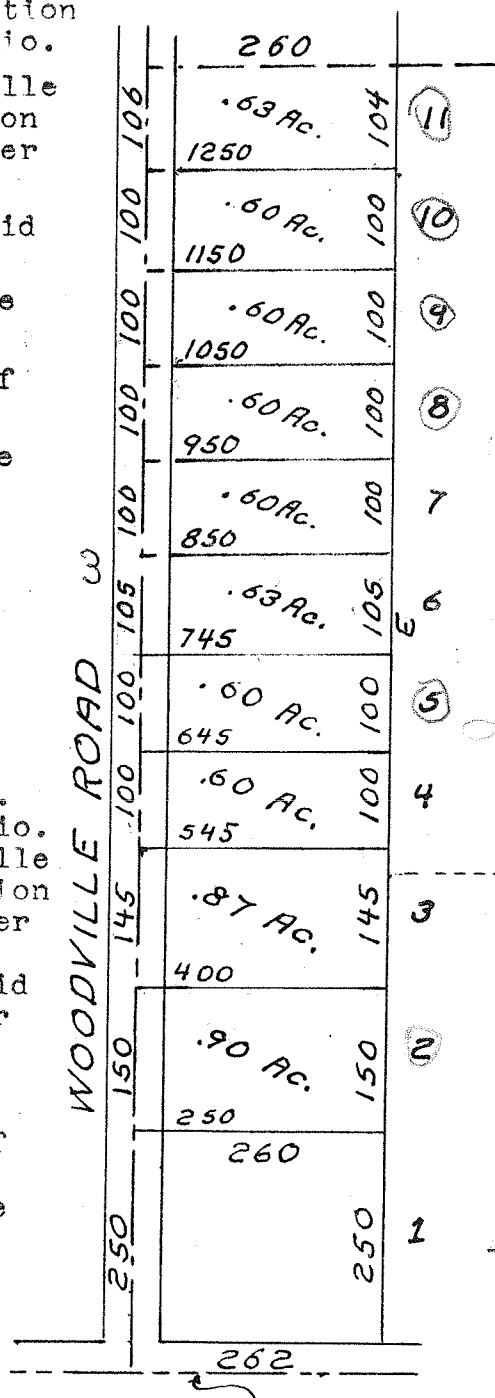

See 13-19

South Line  
Southeast Qt.  
Section 10  
Washington Twp.

### JOE BAUER SURVEY

Scale 1"=20

July 1960

S. Horn, Suvr. 831

17-28-40

17-72-30