

FROM: HARVEY W. & PEARL FLECK

RICHLAND COUNTY
ENGINEERING DEPT.
COURT HOUSE
MANSFIELD, OHIO

TO: HAROLD R. FLECK

SUBJECT: LOCATION PLAT OF 1.395 ACRES

DATE: JAN. 24, 1958

PT. N.W. QT. SEC. 10 TWP. 20 RA. 18
WASHINGTON TOWNSHIP
RICHLAND COUNTY OHIO
1.395 ACRE TRACT

DEED RECORD
VOL. 401 PAGE 399

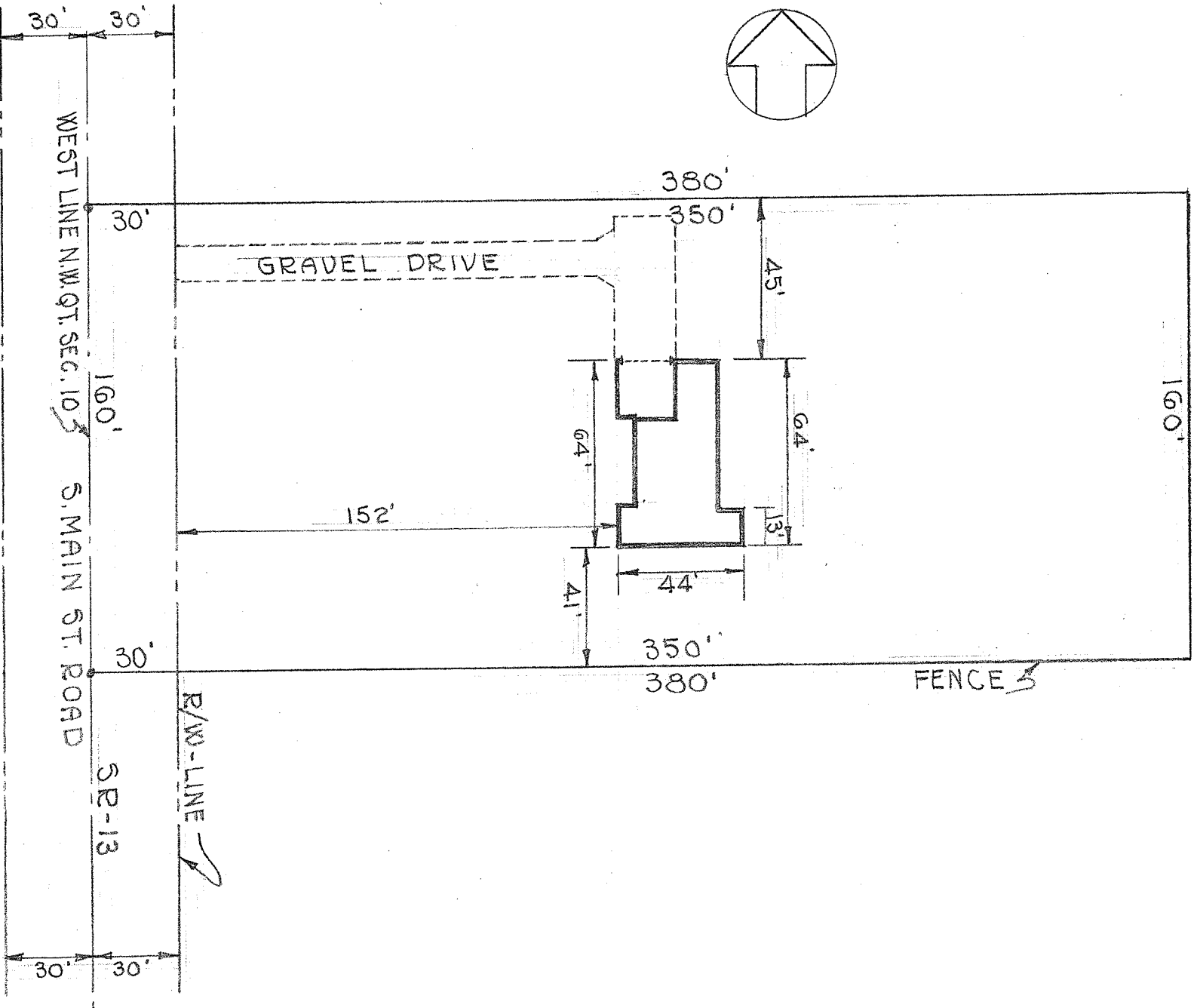

SCALE 1"=50'

Don. L. Borchardt
Office of the County Engineer
Mansfield Ohio