

Being part of the Northwest and Southwest Quarter,  
Section 8, Township 20, Range 18, Washington township,  
City of Mansfield, Richland County, Ohio

"The grantor, grantee and all subsequent owner  
or assignees taking title from, under or through the  
grantor or grantee agrees that any use or improve-  
ment made on this land shall be in conformity with  
all existing valid zoning, platting, health, or other  
lawful rules and regulations."

APPROVED BY THE MANSFIELD CITY PLANNING COMMISSION;  
NO PLAT REQUIRED.

SIGNED: *James B. Roberts*  
SECRETARY, CITY PLANNING COMMISSION;

DATE: *3/19/90*

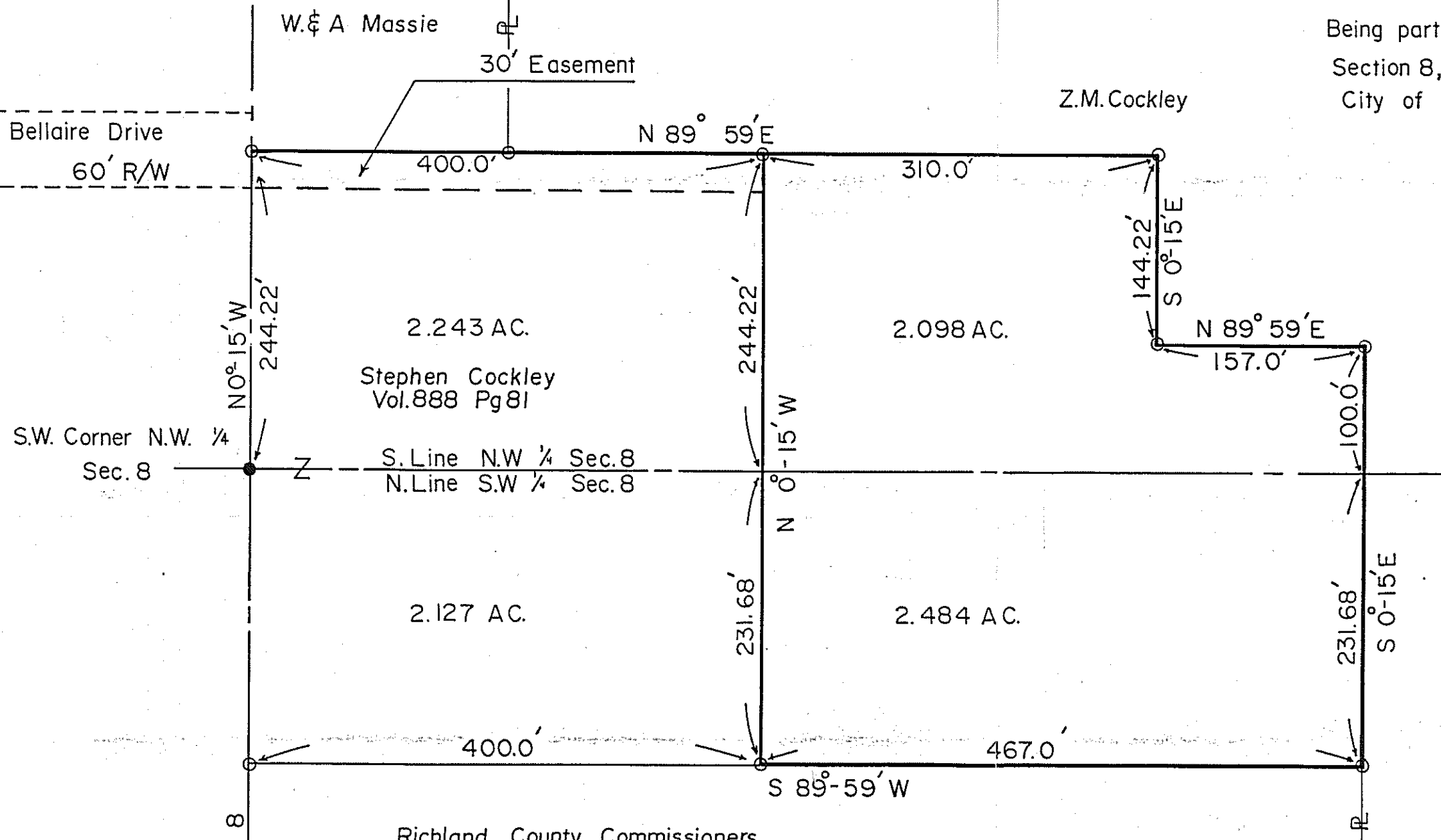

Richland County Commissioners

### LEGEND

- Iron Pin Found
- Iron Pin Set Capped

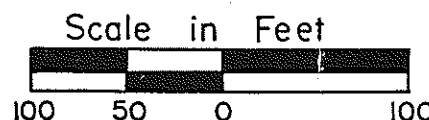

Survey by:  
K.E. McCartney & Associates  
Consulting Engineers  
Mansfield, Ohio

*James B. Roberts*  
James B. Roberts  
Registered Surveyor No. 4279

December 13, 1989

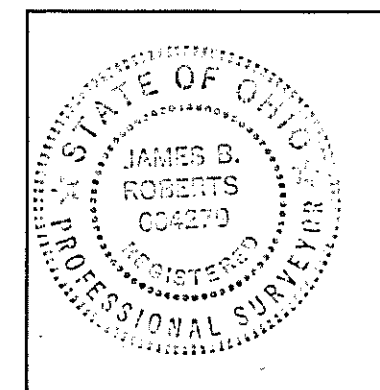

APPROVED  
TAX MAP OFFICE

*EAN*  
INITIAL

*3-19-90*  
DATE