

LEGEND
 ● IRON PIN SET
 ○ IRON PIN FOUND

PARCEL #1 0.631 ACRES
 PARCEL #2 1.582 ACRES
 TOTAL 2.210 ACRES

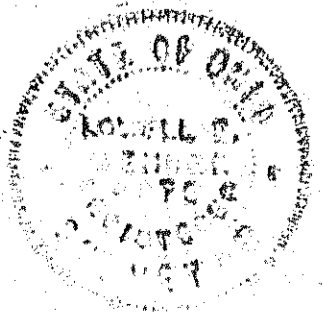
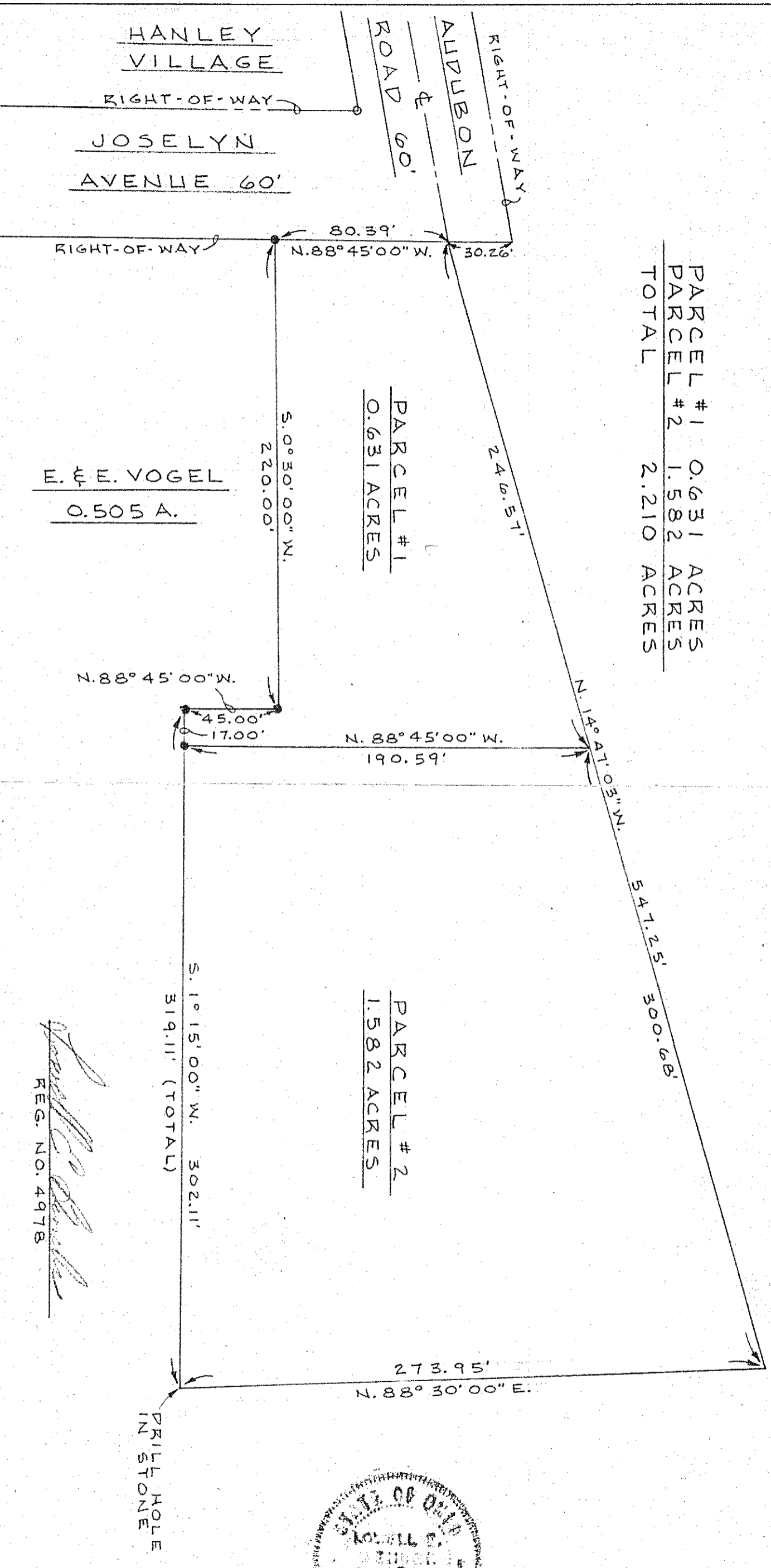

[Signature]
 REG. NO. 4978

REVISIONS		DATE
DRAWN	K.L.D.	4-15-65
APPROVED	L.E.B.	1" = 50'
FIELD BOOK		14

RAIKE ENGINEERS
 George W. Ralke, Inc., Consulting Engineers
 2145 Clarendon Ave., Ashland, Ohio

PLAT OF SURVEY FOR VERN BARNHILL
 P.T. S.W. 1/4, SEC. 8, TWP 20, RG. 18
 WASHINGTON TWP., RICHLAND COUNTY

SHEET 1 OF 4