

HERITAGE ESTATES  
BLOCK ONE  
PLAT BK. 25  
P. 133

MIKO INC. V. 799, P. 323

6.898 AC.  
V. 799, P. 323  
056-92-163-04-000

POINT IS 0.22'  
INTO A 30"  
WALNUT TREE

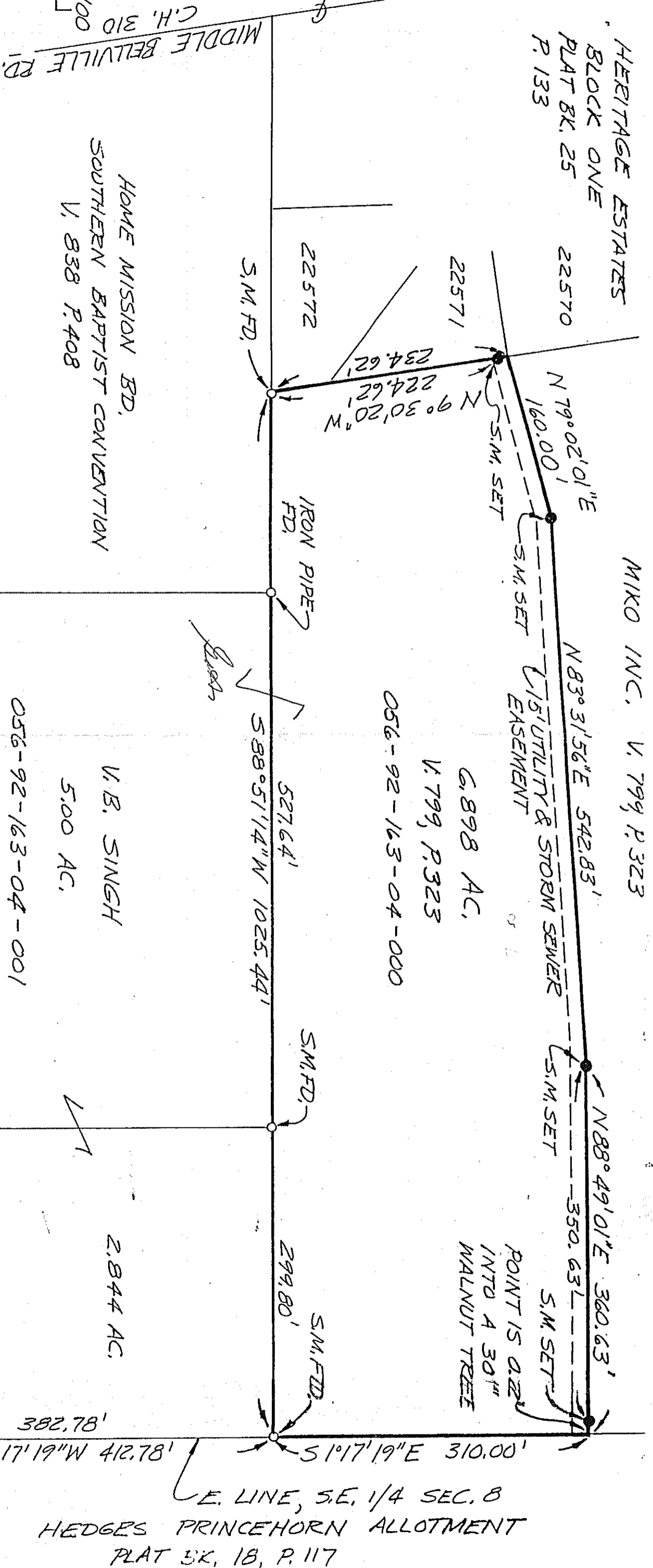

APPROVED BY THE MANSFIELD CITY PLANNING COMMISSION:  
NO PLAT REQUIRED.

SIGNED: *Robert A. Cunningham*  
REGISTERED CITY PLANNING COMMISSION:

HOME MISSION BD.  
SOUTHERN BAPTIST CONVENTION  
V. 838 P. 408

V.B. SINGH  
5.00 AC.  
056-92-163-04-001

2.844 AC.

E. LINE, S.E. 1/4 SEC. 8  
HEDGES PRINCEHORN ALLOTMENT  
PLAT BK. 18, P. 117

S.M. = SURVEY MARKER (5/8" φ x 30" LG. REBAR  
WITH CAP STAMPED: RICHLAND ENGINEERING  
LIMITD, ROBERT A. CUNNING, RLS 4939)

PROPERTY TO BE SOLD  
BY MIKO INC. TO  
VEENA B. SINGH

CITY OF MANSFIELD, TWP. OF MANSFIELD,  
PT. S.E. 1/4 SEC. 8, T20, R18

The grantor, grantee and all subsequent owners  
or assignees taking title from, under or through  
the grantor or grantee agrees that any use or  
improvement made on this land shall be in  
conformity with all existing valid zoning, platting,  
health, or other lawful rules and regulations.

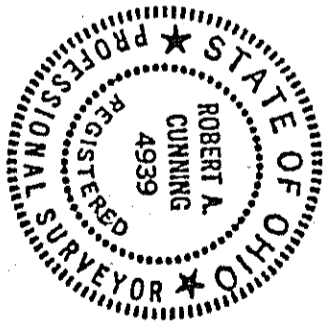

*Robert A. Cunningham*  
ROBERT A. CUNNING  
RLS 4939  
APRIL 10, 1991

8908C