

EDWARD SCHULER
PT. OF N.W. $\frac{1}{4}$, SEC. 8
T20, R18
WASHINGTON TWP.

STRAUB RD. NORTH LINE, N.W. $\frac{1}{4}$, SEC. 8



SCALE - 1" = 200'

MEADOWWOOD ALLOT.

o - IRON PIPE

JULY 23, 1966

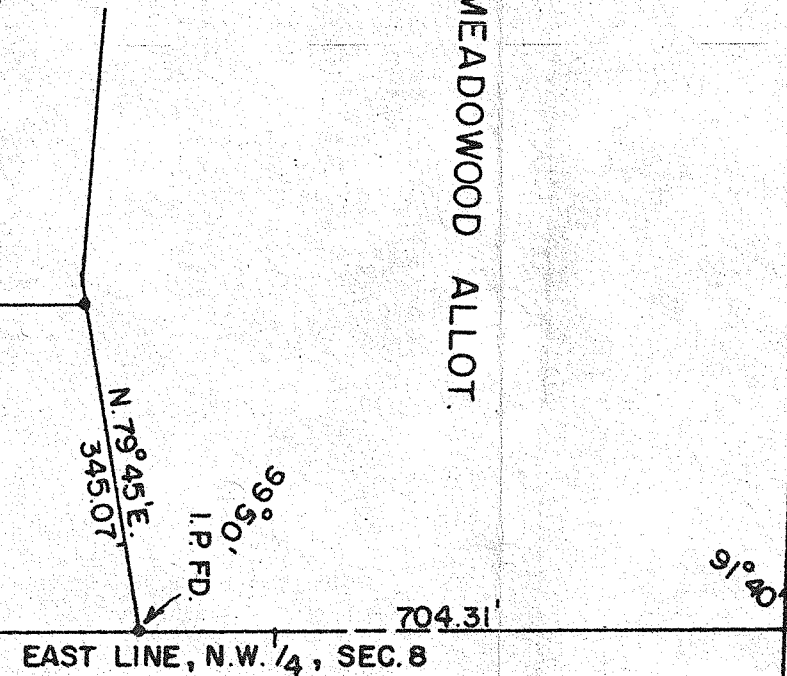

Description- 12.5 Acre Parcel

Being a part of the northwest quarter of Section 8 in Township 20 (Washington) of Range 18 and commencing for the same at the northeast corner of the northwest quarter of said section in the center of Straub Road; thence S. $0^{\circ}25'E$. along the east line of the northwest quarter of said section a distance of 704.31 feet to an iron pipe at the southeast corner of Meadowood Allotment and the true place of beginning for the parcel to be herein conveyed; thence continuing S. $0^{\circ}25'E$. along the east line of the northwest quarter of said section a distance of 1630.93 feet to an iron pipe; thence S. $89^{\circ}35'W$. a distance of 340.0 feet to an iron pipe; thence N. $0^{\circ}25'W$. a distance of 1572.0 feet to an iron pipe on the south line of Meadowood Allotment; thence N. $79^{\circ}45'E$. along the south line of said allotment a distance of 345.07' to the place of beginning containing 12.5 acres, more or less, according to survey by L. F. Hanger, Reg. Surveyor No. 4866, dated July 23, 1966

I hereby certify that a survey of the above described parcel has been made and that iron pipe have been set as indicated above.

L. F. Hanger,
Reg. Surveyor No. 4866

8-3-66
LH