

LOT SURVEY FOR LOT SURVEY FOR SUSANNA HOLLAND Date MAY 8th. 1954

Town SEC. 8 WASHINGTON TWP. Ohio No.

Owner SAME Occupant

Sub-Div. Pt. of NE. Qr. Sec. 8 Twp. 20 Rn. 18

Plat recorded in vol. No. Page of

Scale 1" = 200'

DEED DESCRIPTION

BEING KNOWN AS A PART OF THE NE. 1/4 OF SECTION 8 TWP. 20 R-18 WASHINGTON
RWP. RICHLAND CO. AND MORE FULLY DESCRIBED AS FOLLOWS:
COMMENCING IN THE CENTER LINE OF THE MIDDLE BELLVILLE RD. O.H. # 310 AT
ITS INTERSECTION WITH THE NORTH LINE OF THE SOUTH 1/2 OF SAID 1/4 SEC.
THENCE SOUTH ALONG SAID CENTER LINE (269') TO THE PLACE OF BEGINNING
THENCE EAST (229.0')
THENCE SOUTH (209.0')
THENCE WEST (229.0') TO THE CENTER LINE OF O.H. # 310
THENCE NORTH ALONG SAID CENTER LINE (209.0') TO THE PLACE OF BEGINNING
CONTAINING 1 - ACRE MORE OR LESS

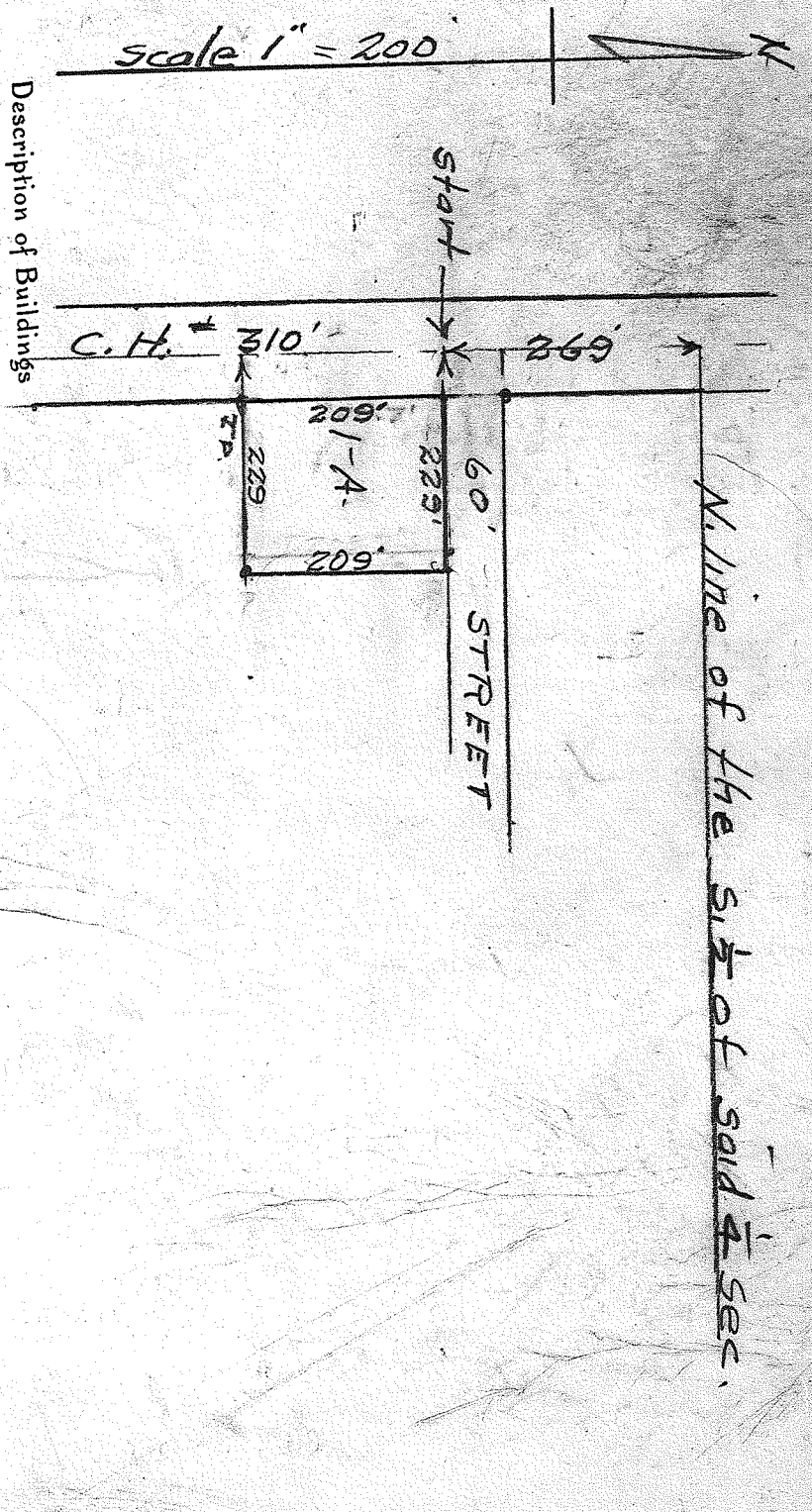

Description of Buildings

No. 1

No. 2

No. 3

I hereby certify that I have made a survey of these premises and find the lot size, buildings, easements, set-back lines, etc. to be as shown.

G.A. DORAN REG. ENG. #965 Engineer and Surveyor, Mansfield, Ohio