

SURVEY FOR MIDLAND TITLE

BRING A PART OF THE SOUTHWEST QUARTER OF SECTION NUMBER 7  
TOWNSHIP 20 - RANGE 18, TOWNSHIP OF WASHINGTON  
COUNTY OF RICHLAND, STATE OF OHIO

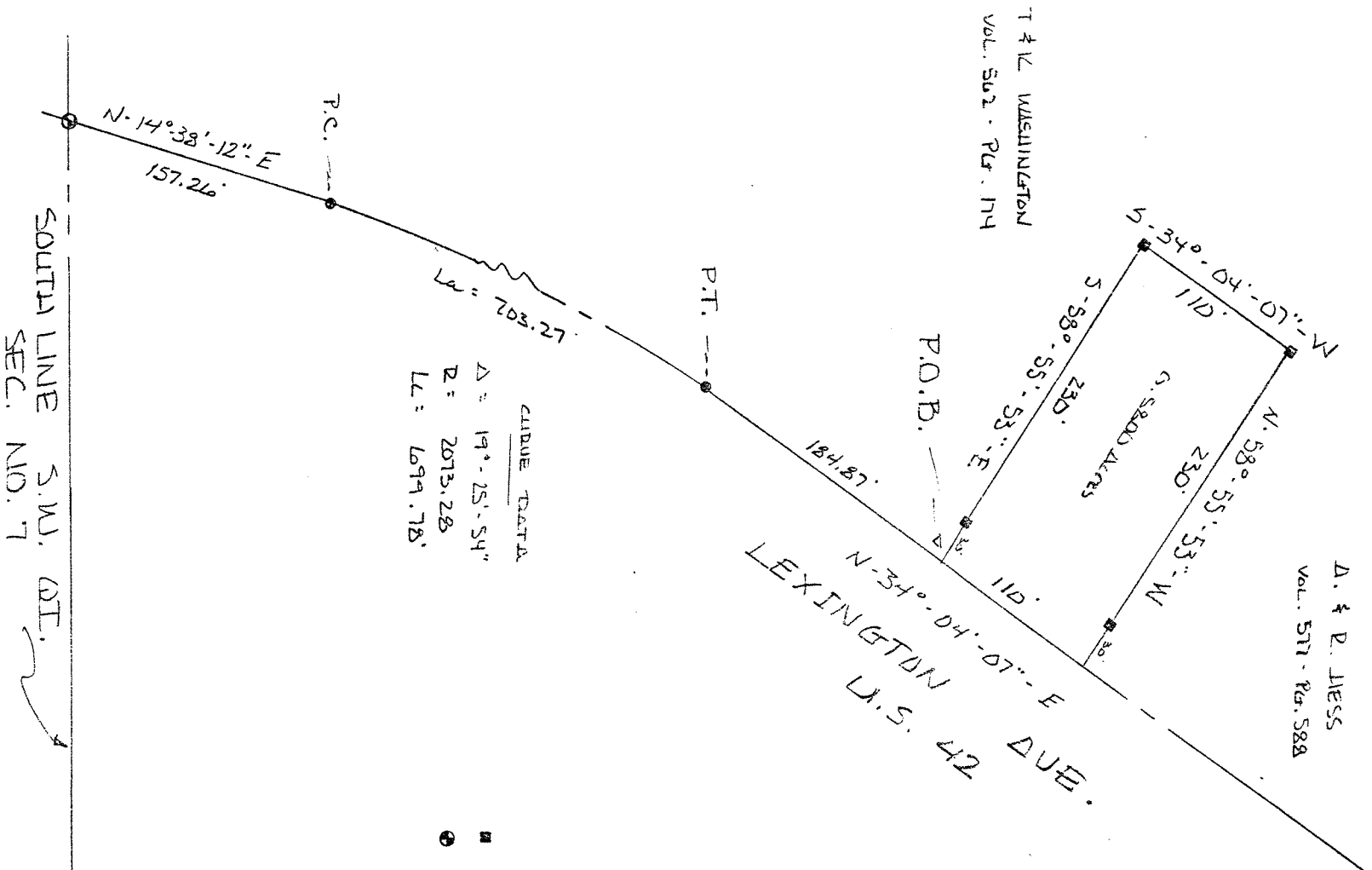

SCALE : 1 inch = 100 FEET

LEGEND

- IRON PIN W/ CAP SET
- P.L. NAIL FOUND

CERTIFICATION

NEW SURVEY  
OF EXISTING PARCEL  
TAX MAP APPROVED

INITIAL EG DATE 4-1-92

I EDWARD G. BLACK, P.S. REGISTERED SURVEYOR NUMBER 6365, DO HEREBY CERTIFY THE ABOVE PLAT TO BE A TRUE REPRESENTATION OF AN ACTUAL FIELD SURVEY PERFORMED BY ME IN MARCH OF 1992, AND IS CORRECT TO THE BEST OF MY KNOWLEDGE. ALL BEARINGS ARE FROM AN ASSUMED MERIDIAN AND ARE FOR THE PURPOSE OF ANGULAR MEASURE ONLY.

EDWARD G. BLACK, P.S. Edward G Black, P.S.

