

# PLAT OF SURVEY

-FOR-

DALE ROSE

PT. OF S.W. 1/4, SEC. 7

T. 20, R-18, WASHINGTON

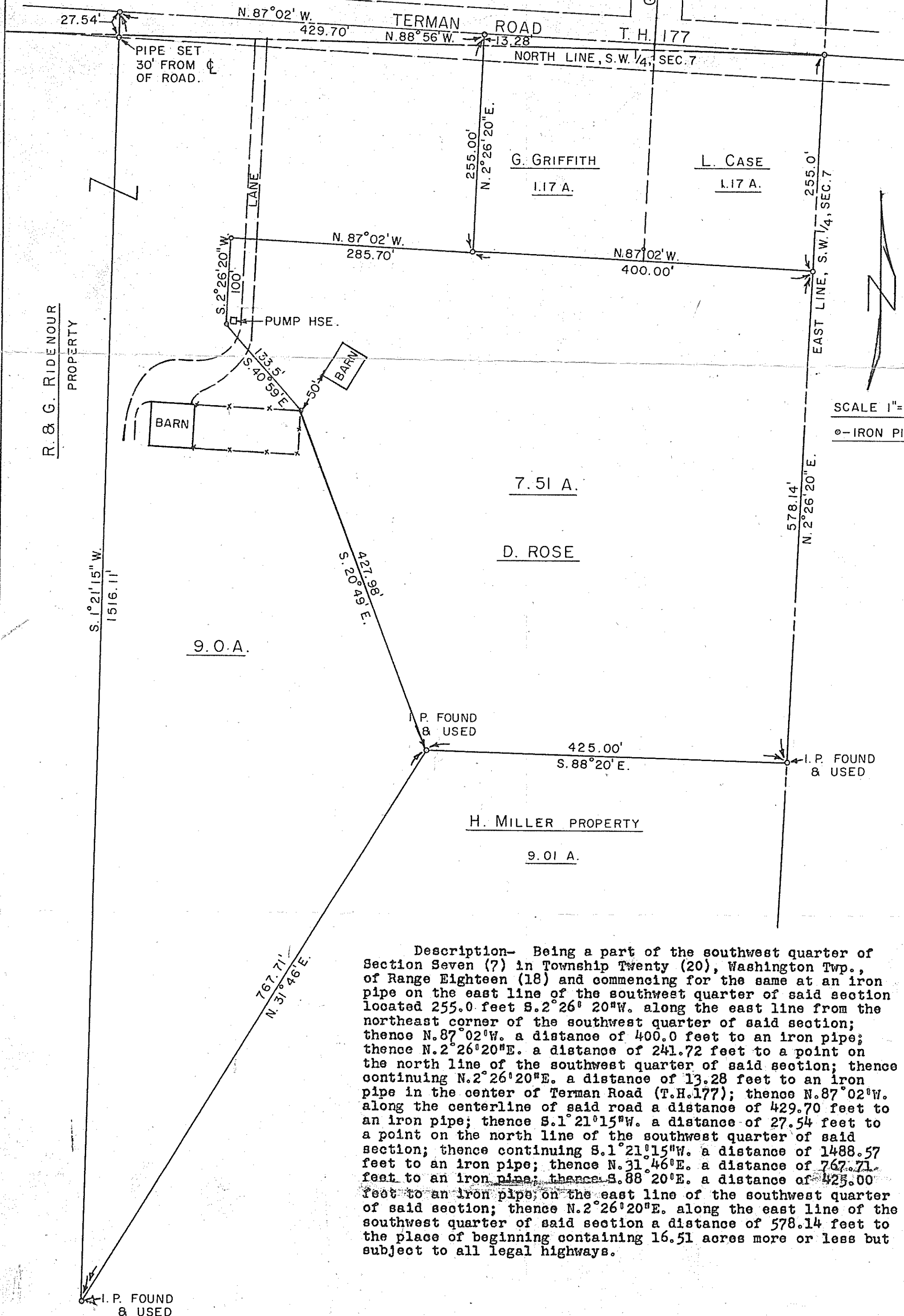

SCALE 1"=100'

○-IRON PIPE

Description- Being a part of the southwest quarter of Section Seven (7) in Township Twenty (20), Washington Twp., of Range Eighteen (18) and commencing for the same at an iron pipe on the east line of the southwest quarter of said section located 255.0 feet S. 2° 26' 20" W. along the east line from the northeast corner of the southwest quarter of said section; thence N. 87° 02' W. a distance of 400.0 feet to an iron pipe; thence N. 2° 26' 20" E. a distance of 241.72 feet to a point on the north line of the southwest quarter of said section; thence continuing N. 2° 26' 20" E. a distance of 13.28 feet to an iron pipe in the center of Terman Road (T.H. 177); thence N. 87° 02' W. along the centerline of said road a distance of 429.70 feet to an iron pipe; thence S. 1° 21' 15" W. a distance of 27.54 feet to a point on the north line of the southwest quarter of said section; thence continuing S. 1° 21' 15" W. a distance of 1488.57 feet to an iron pipe; thence N. 31° 46' E. a distance of 767.71 feet to an iron pipe; thence S. 88° 20' E. a distance of 425.00 feet to an iron pipe on the east line of the southwest quarter of said section; thence N. 2° 26' 20" E. along the east line of the southwest quarter of said section a distance of 578.14 feet to the place of beginning containing 16.51 acres more or less but subject to all legal highways.

F. E. KROCKA

REGISTERED SURVEYOR No. 3702

SHELBY, OHIO

JUNE 3, 1958