

LOT SURVEY FOR R Martin DATE 12-11-48

TOWN Washington OHIO

No. _____

OWNER M Martin

OCCUPANT _____

SUB-DIV. Deed PT. OF SE TWP. 20 RN. 18

RECORDED IN VOL. 298 No. _____ PAGE 344 OF Deed Records

SCALE 1" = 100'

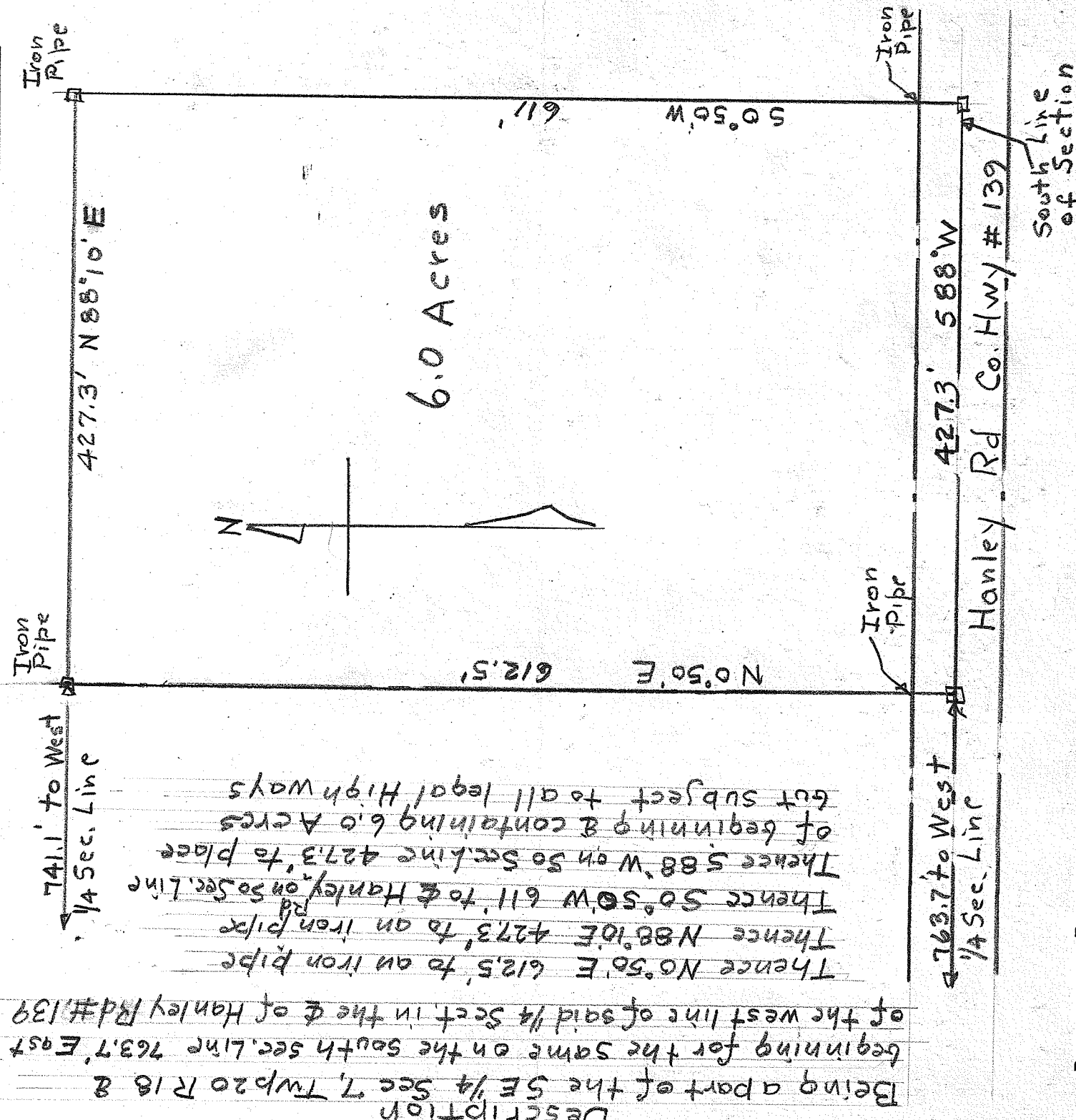

Description
 Being a part of the SE 1/4 Sec 7, Twp 20 R 18 &
 beginning for the same on the south sec. line 763.7' East
 of the west line of said 1/4 Sec. in the E of Hanley Rd # 139
 Thence N 88° 10' E 427.3' to an iron pipe
 Thence S 88° W 427.3' to an iron pipe
 Thence S 88° W 611' to E Hanley on S 1/4 Sec. Line
 Thence S 88° W on S 1/4 Sec. line 427.3' to place
 of beginning & containing 6.0 Acres
 but subject to all legal High ways

DESCRIPTION OF BUILDINGS

No. 1 _____

No. 2 _____

No. 3 _____

I HEREBY CERTIFY THAT I HAVE MADE A SURVEY OF THESE PREMISES AND FIND THE LOT SIZE, BUILDINGS, EASEMENTS, SET-BACK LINES, ETC. TO BE SHOWN.

H.C. Sward
 Lic. Surveyor # 933
 ENGINEER AND SURVEYOR, MANSFIELD, OHIO