

June 10, 1957

Pt. of N.E.  $\frac{1}{4}$ , Sec. 7  
 Twp. 20, R-19 R 1P  
 Washington Twp.  
 Richland Cty., Ohio

CURVE DATA

$\Delta = 19^{\circ}34'15''$  P.  
 $D = 16^{\circ}26'56''$   
 $R = 349.52'$   
 $T = 60.28'$   
 $L = 119.39'$

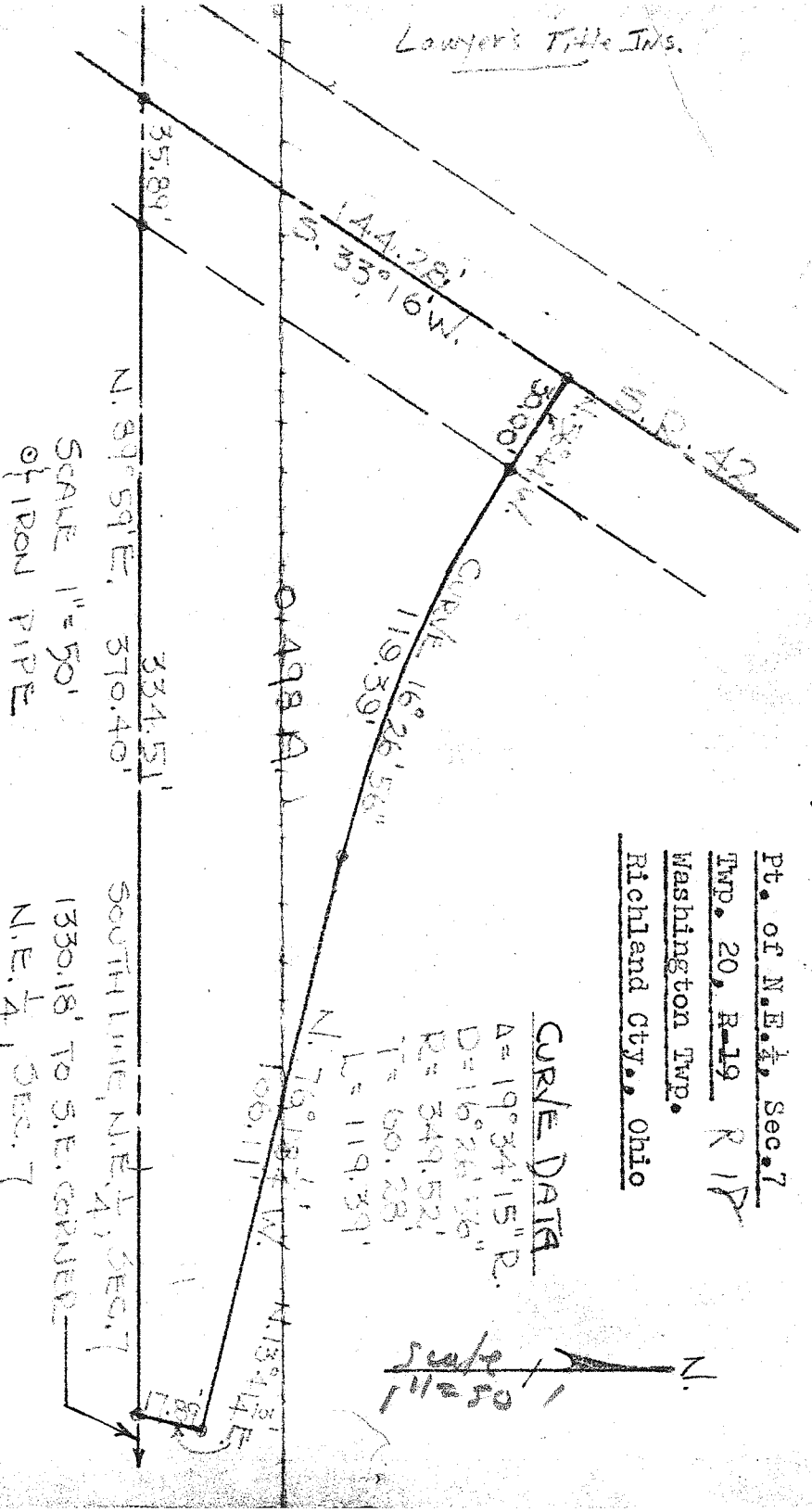
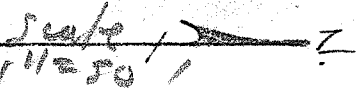

FIELD BOOK No. 3  
 Page 137

Description: Being a part of the northeast quarter of Section Seven (7) in Township Twenty (20) of Range Nineteen (19) and commencing for the same at an iron pipe located S. 89° 59' 1\"

I hereby certify that a survey of the above premises has been made, that iron pipe mark the corners of said parcel and that the lot size is as shown.

\_\_\_\_\_  
 Engineer & Surveyor  
 F. E. Krocka, Licensed Surveyor No. 3702

