

6 S.R. 13 - N1°09'W
WEST LINE SEC 3, SEC 10

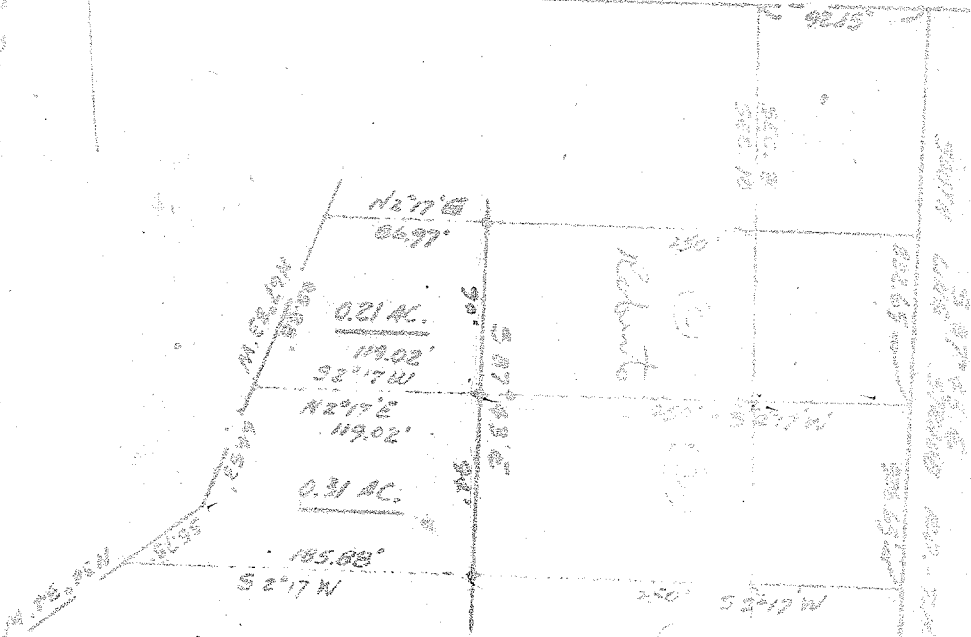

Prepared by

Phillip Marcus
Phillip Marcus
Rev. Surveyor #4518
June 25, 1965

Parcel # 2

Parcel Description.
Parcel #2 - Situated in the N.E. 1/4 of Section 10, T. 20, R. 18 of Washington Township, Washington County, Ohio and being a part of the R. & M. Haylock property, recorded in Volume 520, page 152 of the Richland County Records and being further described as follows. Beginning at the intersection of the North line of Section 10 and the centerline of S.R. #13; thence N 1°09'W, along said centerline, 92.15 feet; to the South line of Straub Road, 4.4. 312; thence S 87°43'E, along the South line of Straub Road, 92.65 feet; thence S 2°17'W, 250 feet to the principal place of bearing, thence S 2°17'W, 195.88 feet; thence N 34°34'W, 55.75 feet; thence N 47°43'W, 64.53 feet; thence W 2°17'E, 119.02 feet; thence S 87°43'E, 94 feet to 600 piece of bearing. Containing 0.31 acres of land, more or less.

Parcel # 1

Parcel D.
Situated in the N.W. 1/4 of Section 10 and the S.W. 1/4 of Section 3, T. 20, R. 18 of Washington Township, Richland County, Ohio and being further described as follows: Beginning at the S.W. corner of the S.W. 1/4 of Section 3, thence North 1°09' West, along the West line of said quarter, 92.15 feet to the South line of Straub Road, T.H. 312, thence South 87°43' East, along said South line of Straub Road, 832.65 feet to the true place of beginning; thence South 87°43' East, along said South line, 94 feet; thence North 2°17' West, 250 feet; thence North 87°43' West, 94 feet; thence North 2°17' East, 250 feet to the place of beginning. Containing 0.145 acres of land, more or less, in Section 3, and 0.395 acres of land, more or less, in Section 10...

Prepared by

Phillip Marcus
Phillip Marcus