

THIS SURVEY WAS MADE FOR AND AT THE REQUEST OF LARRY LINDENBOLT.

TROY TWP

WASHINGTON TWP

TOWNSHIP LINE

KINGS CORNERS EAST RD. (TOWNSHIP HWY #35)
945

NE 1/4 SEC. 36

SE 1/4 SEC. 36

THE NE CORNER OF THE SE 1/4 SEC. 36

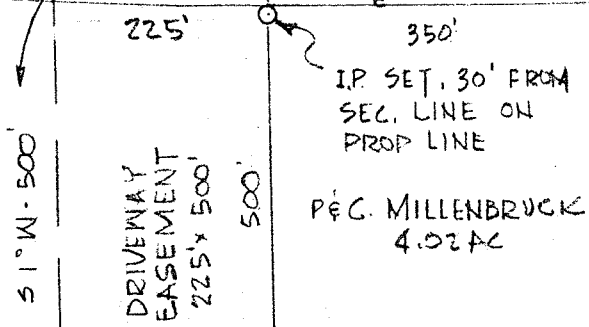

THE PLACE OF BEGINNING

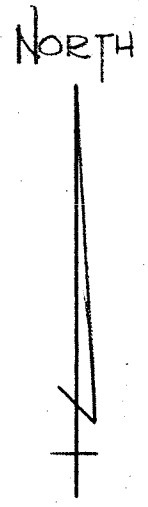
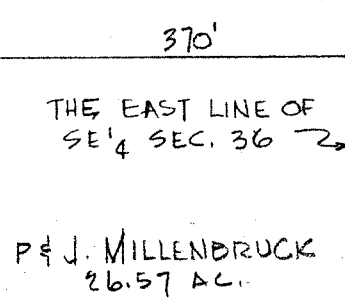
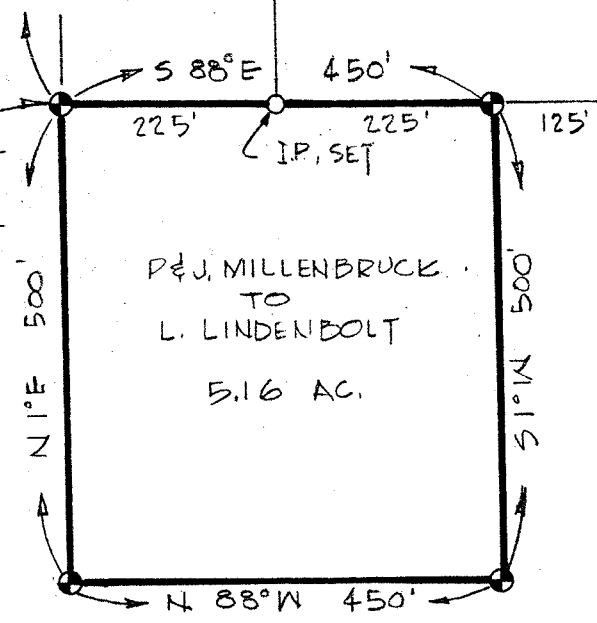

⊙ - INDICATES LOCATIONS OF IRON PINS SET ON PROPERTY CORNERS OF THIS SURVEY.

SURVEY BY: Justin A. Seiler
JUSTIN A. SEILER
REG. SURVEYOR # 4421

SURVEY PLAT	
L. LINDENBOLT	
PART SE 1/4 SEC. 36, T-20, R-19	
TROY TOWNSHIP	
RICHLAND COUNTY,	
OHIO	
SCALE: 1" = 200'	DATE: AUG. 11, 1965
DRAWING NO.: 65113	DRAWN BY: JAS