



A. & V. Ellis

Scale ~~as~~ 1" = 100'

Feb. 1965

Surveyor: William A. Poulson
#3297
William A. Poulson

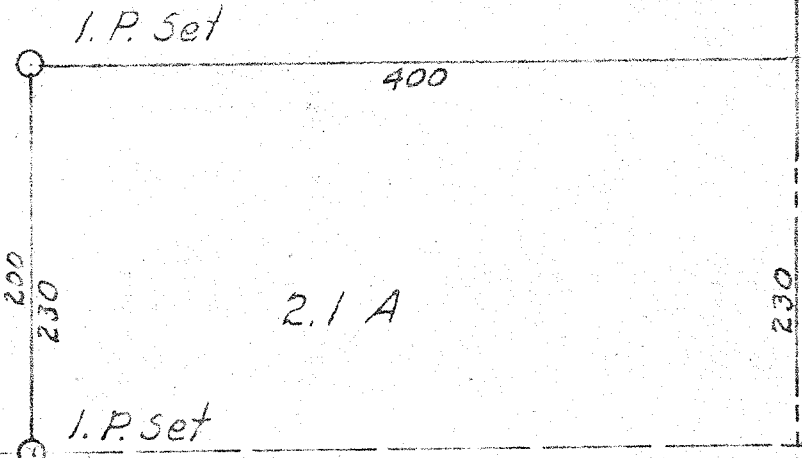

2.1 A

TROY TWP.

East Line NE Qr. section 36

WASHINGTON TWP.



South Line NE Qr. 400
KINGS COR. EAST TH-# 35

T-20, R-19

NORTH EAST QR. SECTION 36
TROY TWP.
RICHLAND COUNTY, O.