

SURVEY FOR STEVE MERTLER

*Being Part of the Southwest 1/4 of Section Number 35,
Twp. 20 - Ra. 19, Troy Township, Richland County,
State of Ohio.*

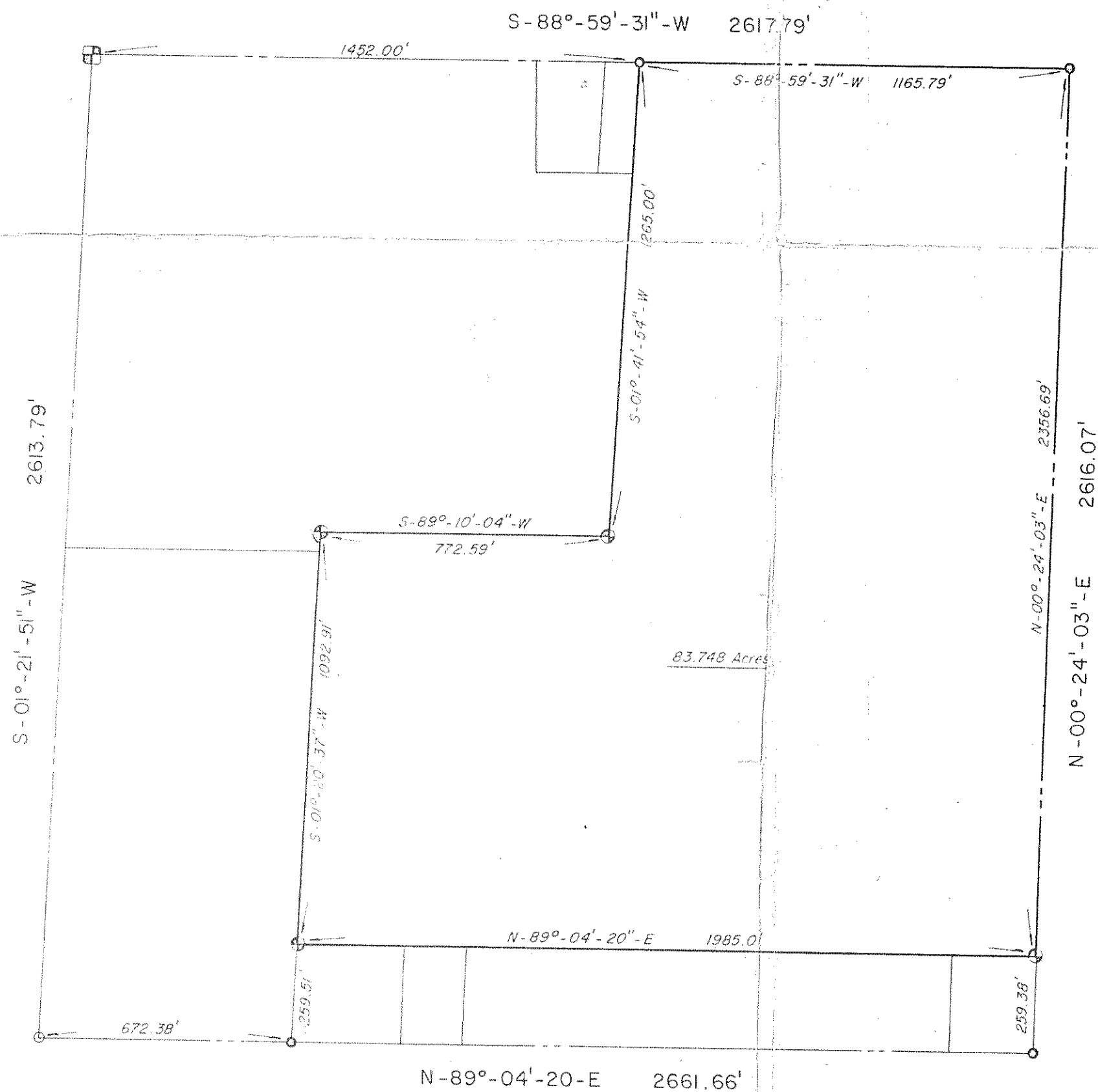

Scale: 1" = 330'

LEGEND

- ⊕ Iron Pin Found
- ⊙ Bolt Spike w/ Shiner Set
- ⊕ Iron Pin Set
- Railroad Spike Set

We hereby certify the above described parcel was surveyed during April & May, 1978. All distances are in feet and decimals thereof.

The bearings referred to herein are based upon an assumed meridian and are used only for purpose of angular measurement.

Edward G. Black

Edward G. Black - Reg. Surveyor # 6365

Lester H. Poggemeyer, P.E., Inc.
Consulting Engineers & Surveyors
355 West Main Street
Lexington, Ohio 44904

S.W. 1/4 , SEC. 35
T 20 - R 19