

# PLAT OF SURVEY

SECTION/40P: 35      TOWNSHIP: 20N      TROP      TOWNSHIP:  
 QUARTER: S.W.      RANGE: 19 W.      RICHLAND      COUNTY; STATE OF OHIO

S. MERTLER 83.748 AC.

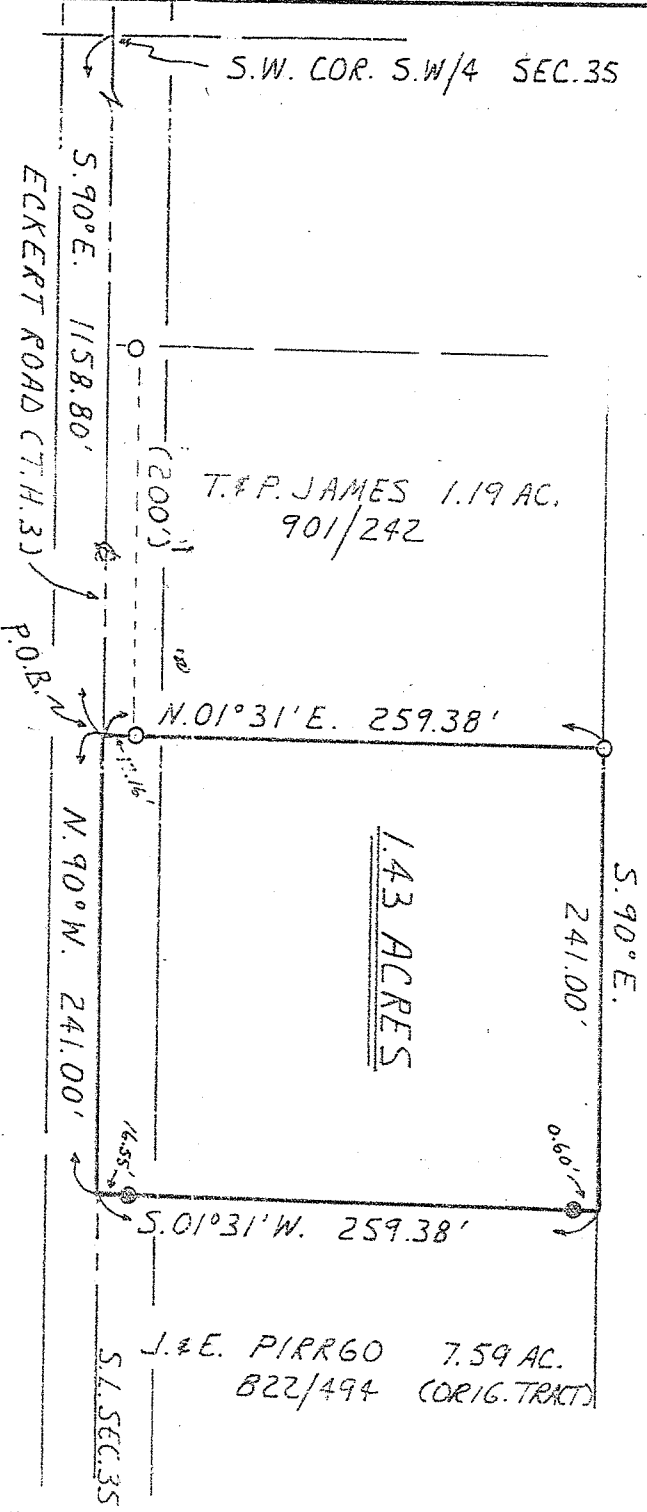

### REFERENCE MATERIAL

- 1.
- 2.
- 3.
- 4.
- 5.

PRIOR DEED VOLUME B22      PAGE 494  
 BASIS OF BEARINGS D.V. 901      PG. 242

- P/K NAIL FOUND
  - P/K NAIL SET
  - RAILROAD SPIKE FOUND
  - RAILROAD SPIKE SET
  - STONE FOUND
  - IRON PIN/PIPE FOUND
  - 5/8" IRON PIN WITH A PLASTIC CAP FOUND
- STAMPED GARVERICK L.S. 6816"

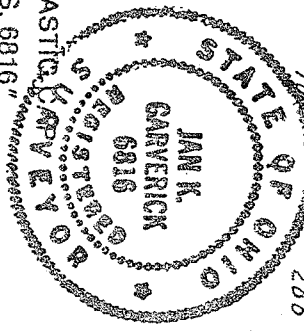

I HEREBY STATE THAT THE ABOVE PLAT AND THE FIELD SURVEY IT REPRESENTS ARE TRUE TO THE BEST OF MY KNOWLEDGE.

**GARVERICK SURVEYING**  
 915 Toulon Ave.  
 Marion, Ohio 43302  
 (614) 399-3139

*Jan K. Garverick*  
 L.S. 6816

MAY 1990  
 DATE OF SURVEY

DRAWN: G.E.J. CHECKED: J.G. FILE # 1111