

SURVEY PLAT

FT. SW QUARTER OF SECTION 26 &
 PT. NW QUARTER OF SECTION 35
 TROY TOWNSHIP (T-20, R-19)
 RICHLAND COUNTY OHIO
 FOR: T & P. REITER
 DEED REF: VOL. 254 PG. 58 &
 VOL. 257 PG. 156

R. & H. REED
 VOL. 734
 PG. 491

D. KOROKNAY
 VOL. 31 PG. 349

R. & L. HELPEL
 VOL. 126 PG. 368

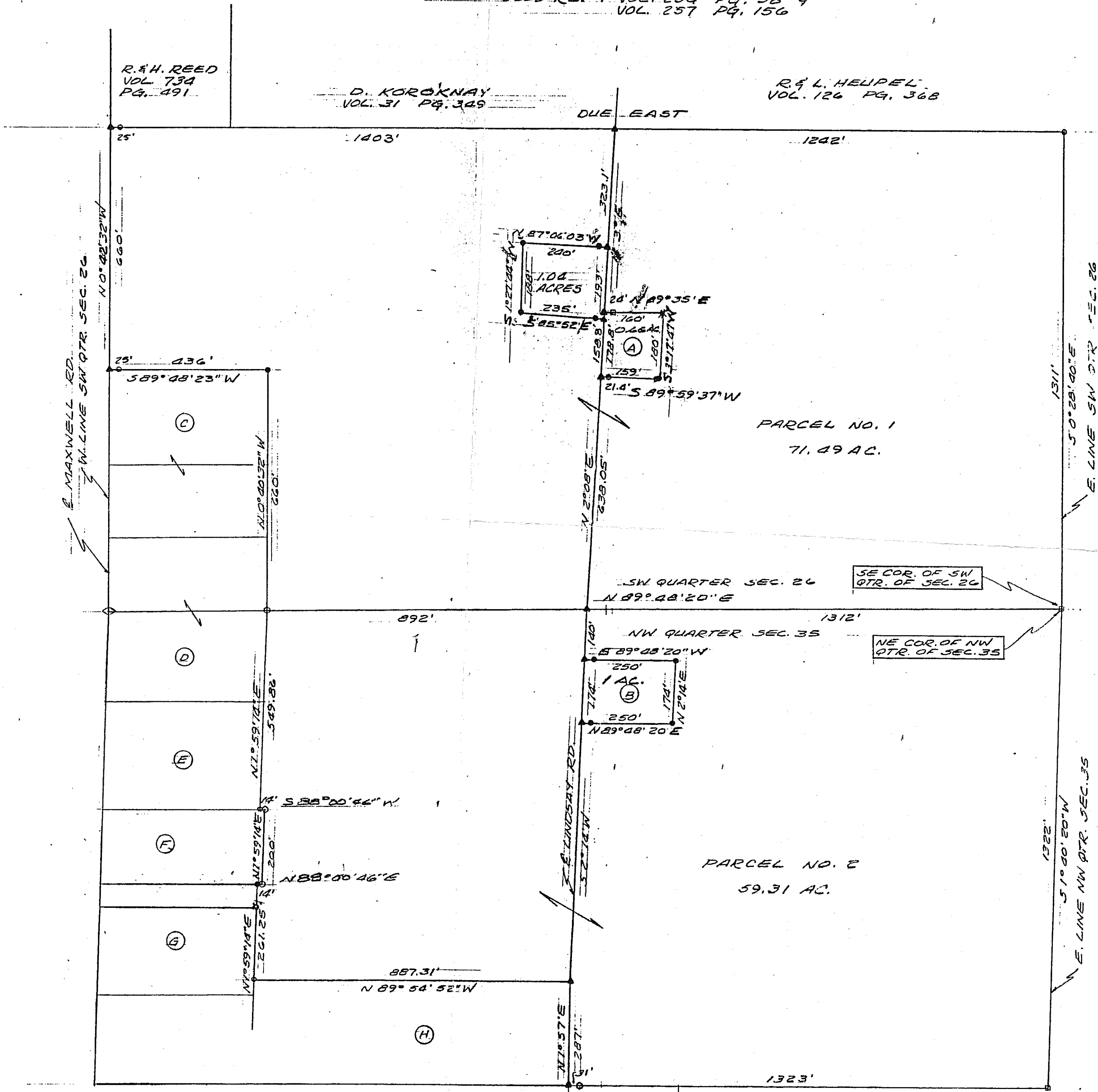

PARCEL NO. 1
 71.49 AC.

PARCEL NO. 2
 59.31 AC.

G & L VOGEL
 VOL. 681
 PG. 486

C & F GRIEBLING
 VOL. 739 PG. 579