

SURVEY PLAT

PART OF NORTHWEST QUARTER, SECTION 35
TROY TOWNSHIP (T-20,R-19)
RICHLAND COUNTY, OHIO
FOR: T. & P. REITER
DEED REFERENCE: VOLUME 257 PAGE 156

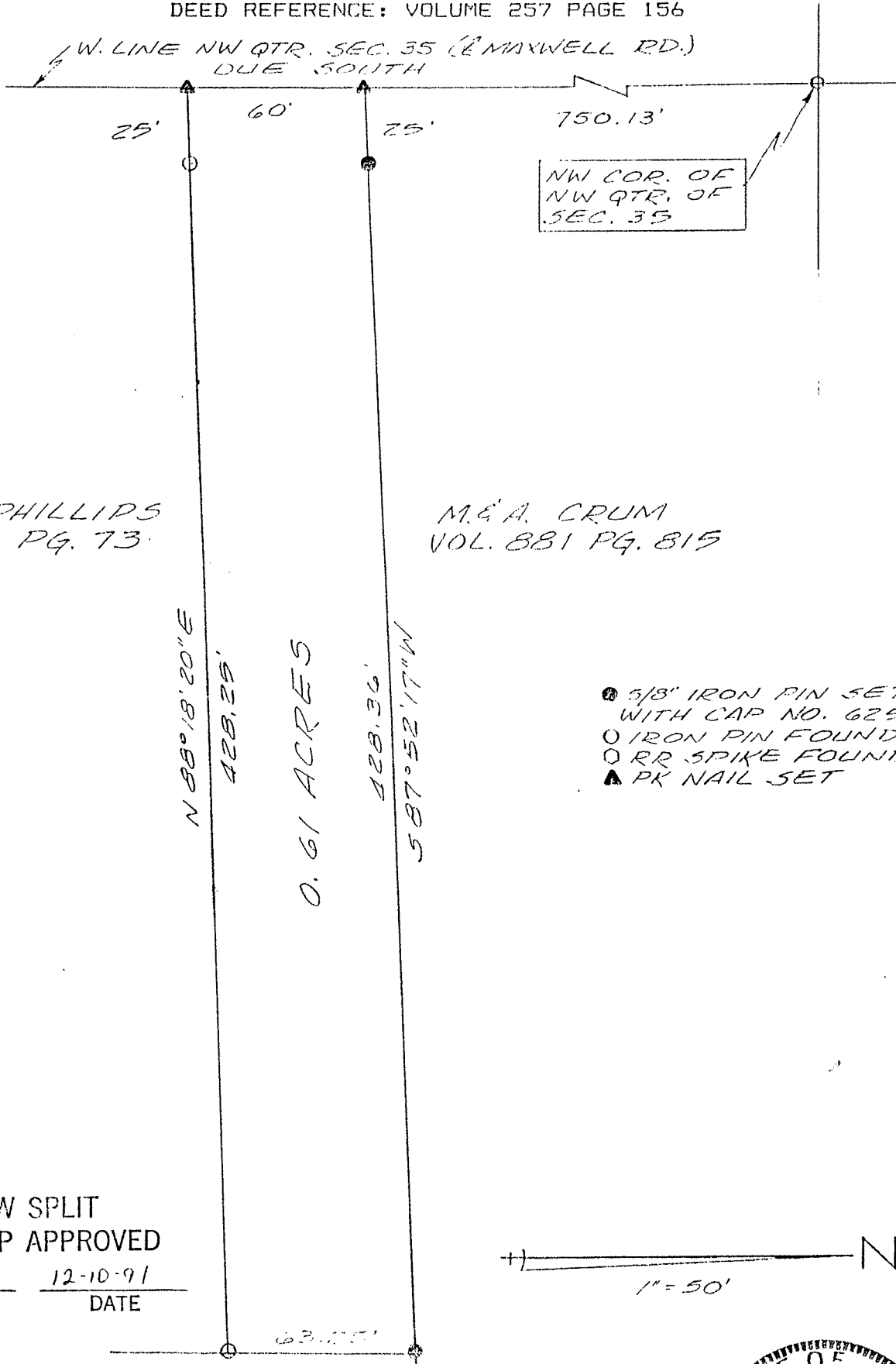

L. & S. PHILLIPS
VOL. 11 PG. 73

M. & A. CRUM
VOL. 881 PG. 815

0.61 ACRES

- 5/8" IRON PIN SET WITH CAP NO. 6252
- IRON PIN FOUND
- RR SPIKE FOUND
- ▲ PK NAIL SET

NEW SPLIT
TAX MAP APPROVED

L.S.K
INITIAL

12-10-91
DATE

