

SURVEY FOR L. RUSSELL
SECTION 35 - TROY TOWNSHIP
RICHLAND COUNTY, OHIO

Phillip Marcus
Phillip Marcus
Reg. Surveyor #4518
Nov. 15, 1968

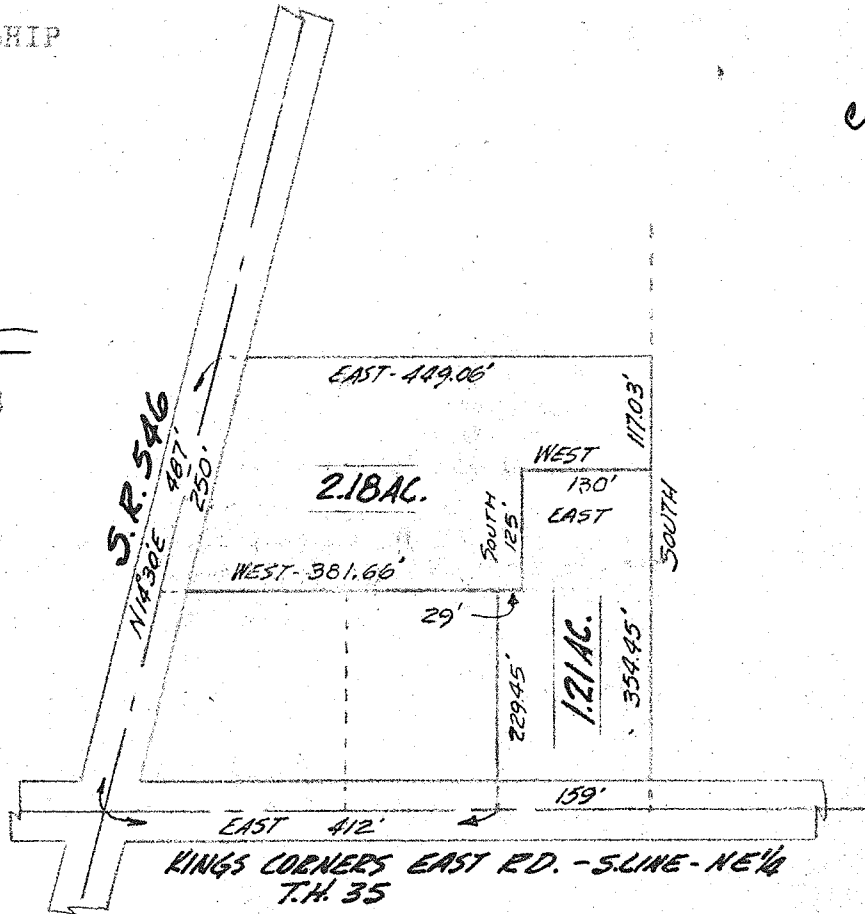

Parcel #1

LEGAL DESCRIPTIONS:

* 2.18 Acre Parcel - Situated in the Northeast quarter of Section 35, T.20, R.18 of Troy Township, Richland County, Ohio and being further described as follows. Commencing at the intersection of the centerline of S.R. 546 with the South line of the Northeast quarter; thence N 14° 30' E, 487 feet to the true place of beginning. Thence East, 449.06 feet; thence South, 117.03 feet; thence West, 130 feet; thence South, 125 feet; thence West, 381.66 feet to the centerline of S.R. 546; thence N 14° 30' E, along said centerline, 250 feet to the place of beginning. Containing 2.18 acres of land, and being subject to all legal highways....

1.29 Acre Parcel - Situated in the Northeast quarter of Section 35, T.20, R.18 of Troy Township, Richland County, Ohio and being further described as follows. Commencing at the intersection of the centerline of S.R. 546 with the South line of the Northeast quarter; thence East, along the South line of the quarter, 412 feet to the true place of beginning. Thence North, 229.45 feet; thence East, 129 feet; thence North, 125 feet; thence East, 130 feet; thence South, 354.45 feet to the South line of the quarter; thence West, along the South line of the quarter, 159 feet to the place of beginning. Containing 1.21 acres of land, more or less, and being subject to all legal highways.....