

M. VANDERBILT  
VOL. 753 PG. 414

N 69° 44' 37" W  
1492.75'

SURVEY PLAT  
PT NE QUARTER SEC. 35  
TROY TOWNSHIP (T. 20, R. 19)  
RICHLAND COUNTY, OHIO  
FOR: J. PALMER  
DEED REF: VOL. 753 PAGE 605

W. LINE NE QTR. SEC. 35  
51° 15' W  
1650'

59.219 ACRES  
J. PALMER  
VOL. 753 PAGE 605

30' OFF  
SW COR. OF NE  
1/4 TR. SEC. 35

1461.9'  
EAST

S. LINE NE QTR. SEC. 35  
& KINGS CORNERS EAST RD. (CH 35)

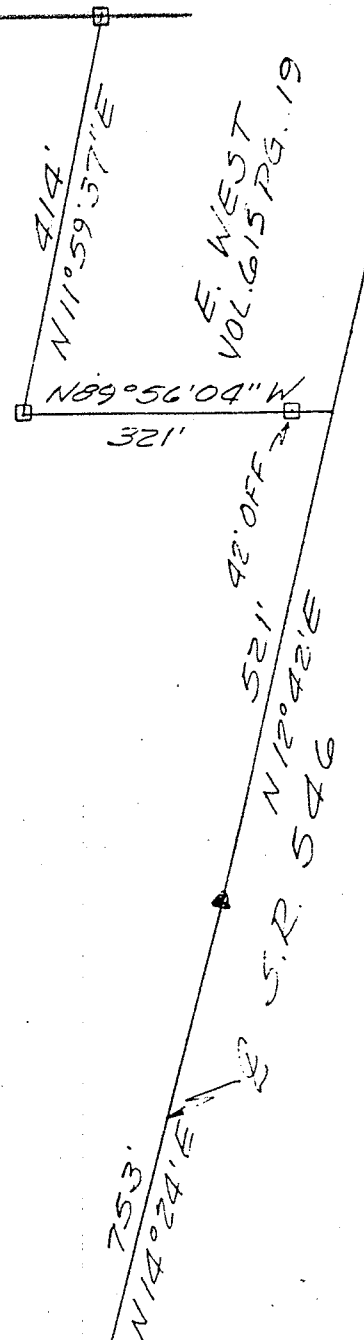

BEARINGS ARE FROM AN  
ASSUMED MERIDIAN AND  
ARE FOR THE PURPOSE  
OF ANGULAR MEASUREMENT  
ONLY.

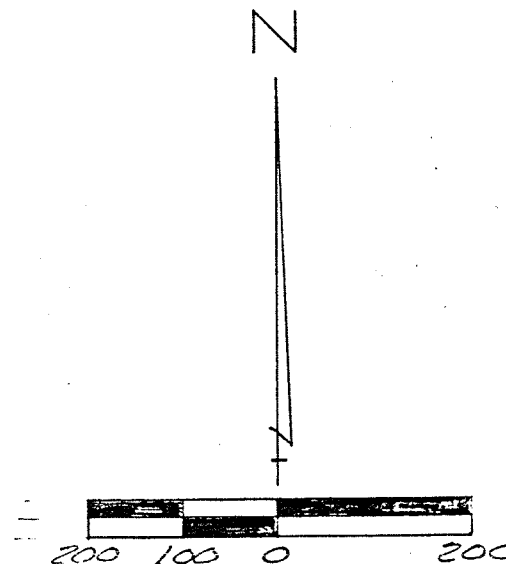

- 5/8" I.P. SET W/ CAP
- ▲ P.K. NAIL SET
- FENCE POST FOUND

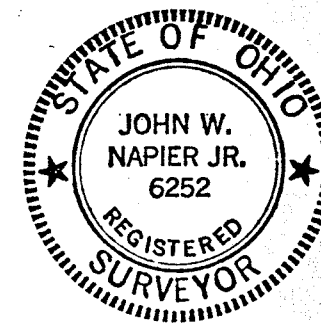

PREPARED BY:

*John W. Napier Jr.* 6/19/89  
JOHN W. NAPIER, JR.  
REG. SURVEYOR #6252