

M. VANDERBILT
VOL. 755 PG. 414

N 69° 44' 57" W
1493.75'

SURVEY PLAT
PT NE QUARTER SEC. 35
TROY TOWNSHIP (T. 20. R. 19)
RICHLAND COUNTY, OHIO
FOR: J. PALMER
DEED REF: VOL. 753 PAGE 605

W. LINE NE QTR. SEC. 35
51° 15' N
1650'

59.219 ACRES
J. PALMER
VOL. 753 PAGE 605

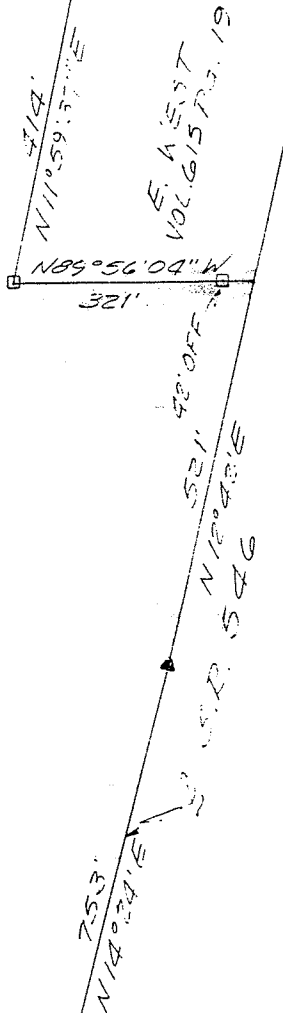

BEARINGS ARE FROM AN
ASSUMED MERIDIAN AND
ARE FOR THE PURPOSE
OF ANGULAR MEASUREMENT
ONLY.

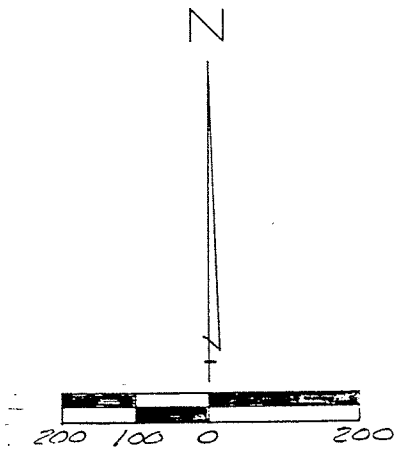

30' OFF - SW COR. OF NE
QTR. SEC. 35

1461.9'
EAST

S. LINE NE QTR. SEC. 35
& KINGS CORNERS EAST RD. (CH 35)

- 5/8" I.D. SET W/ JAP
- ▲ PK. NAIL SET
- FENCE POST FOUND

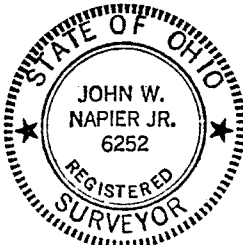

PREPARED BY:
[Signature] 6/19/89
JOHN W. NAPIER JR.
REG. SURVEYOR - 6252