

PALMER  
Vol 753 P 605

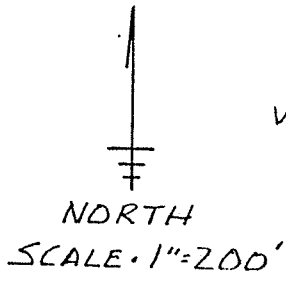

- IRON PIN SET
- ⊙ IRON PIN FOUND

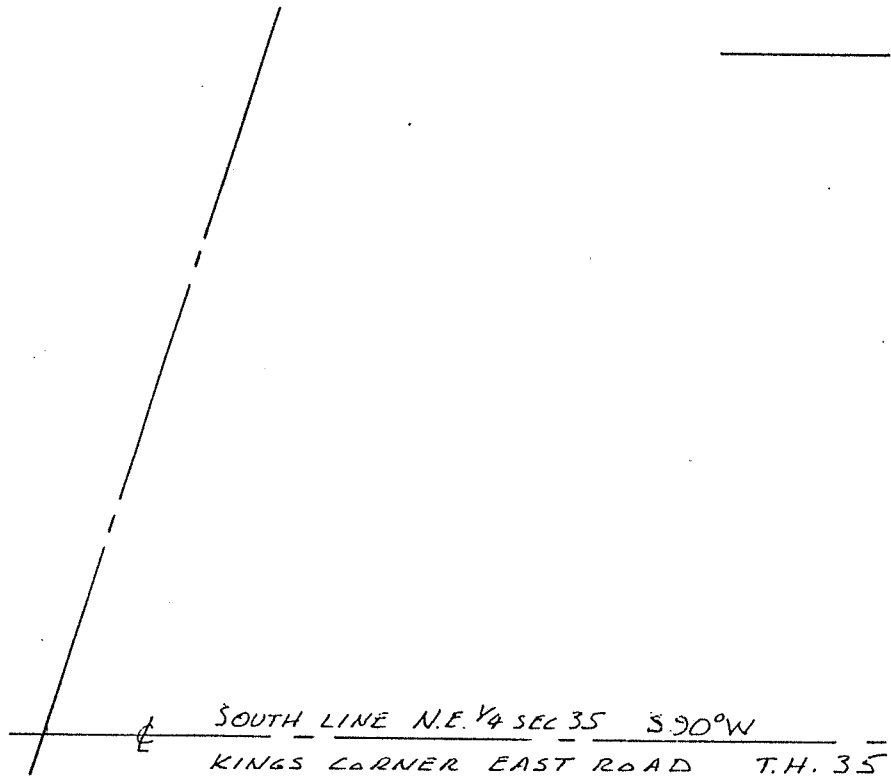
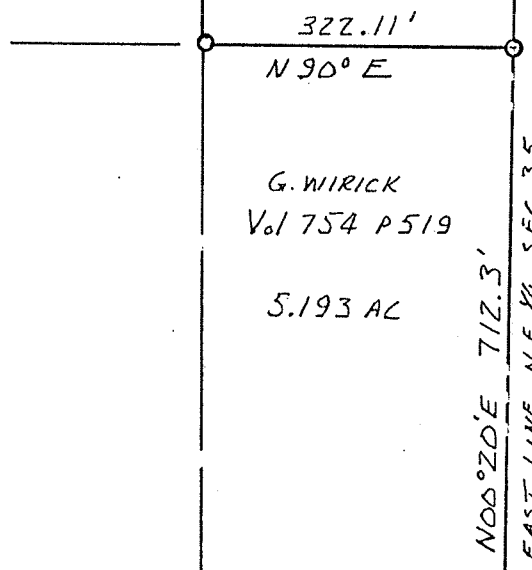
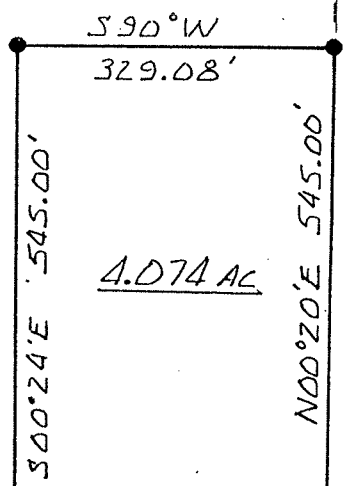

S.E. CORNER  
N.E. 1/4 SEC 35  
R.R. SPIKE

SURVEY PLAT 4.074 AC.  
N.E. 1/4 SEC 35 T20 R19  
TROY TOWNSHIP  
RICHLAND COUNTY, OHIO  
SURVEY FOR G. WIRICK  
JANUARY 6, 1990

James D. Mawhorr  
JAMES D. MAWHORR  
REG. SURVEYOR NO. 6690