

W. JAMES BAYCOLM PROPERTY
SECTION 35 - TROY TOWNSHIP
RICHLAND COUNTY, OHIO

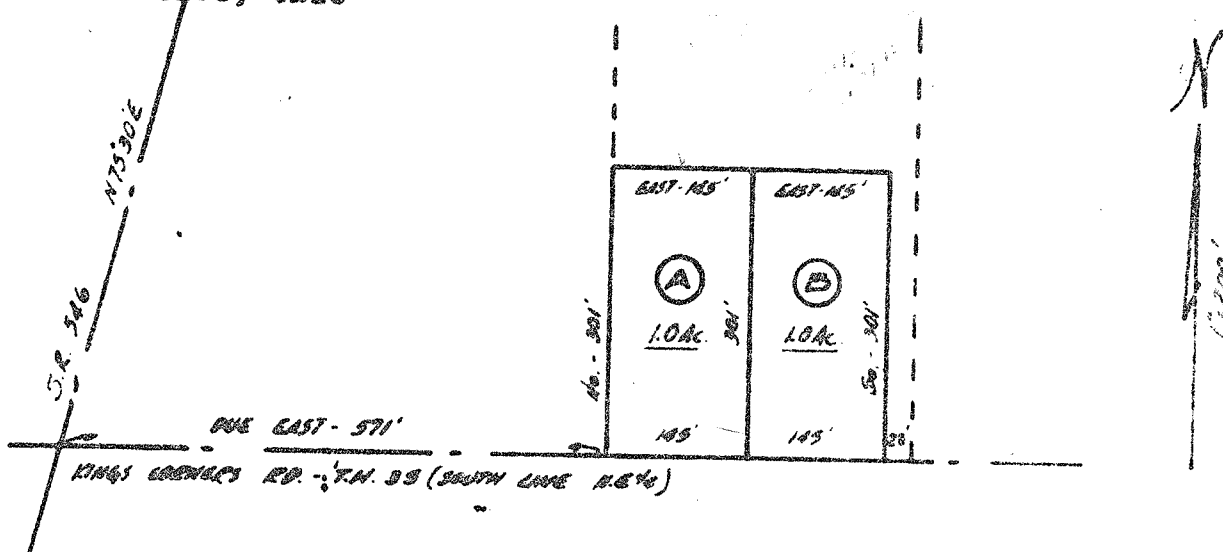

LEGAL DESCRIPTIONS:

Parcel A. - Situated in the Northeast quarter of Section 35, T.20, R.19 of Troy Township, Richland County, Ohio and being further described as follows. Commencing at a point on the South line of said quarter, 571 feet East from its intersection with the centerline of S.R. 546; thence North, 301 feet; thence East, 145 feet; thence South 301 feet to the South line of said quarter; thence West, along said South line, 145 feet to the place of beginning. Containing 1.0 acres of land, more or less, and being subject to all local highways.....

Parcel B. - Situated in the Northeast quarter of Section 35, T.20, R.19 of Troy Township, Richland County, Ohio and being further described as follows. Commencing at a point on the South line of said quarter, 716 feet East from its intersection with the centerline of S.R. 546; thence North, 301 feet; thence East, 145 feet; thence South, 301 feet to the South line of said quarter; thence West, along said South line, 145 feet to the place of beginning. Containing 1.0 acres of land, more or less, and being subject to all local highways.....

Phillip Marcus
Phillip Marcus
Rec. Surveyor #4518
November 13, 1967