

SURVEY FOR W. RUSSELL  
SECTION 35 TROY TOWNSHIP  
RICHLAND COUNTY, OHIO

*Phillip Marcus*

Phillip Marcus  
Reg. Surveyor #4518  
Oct. 18, 1968

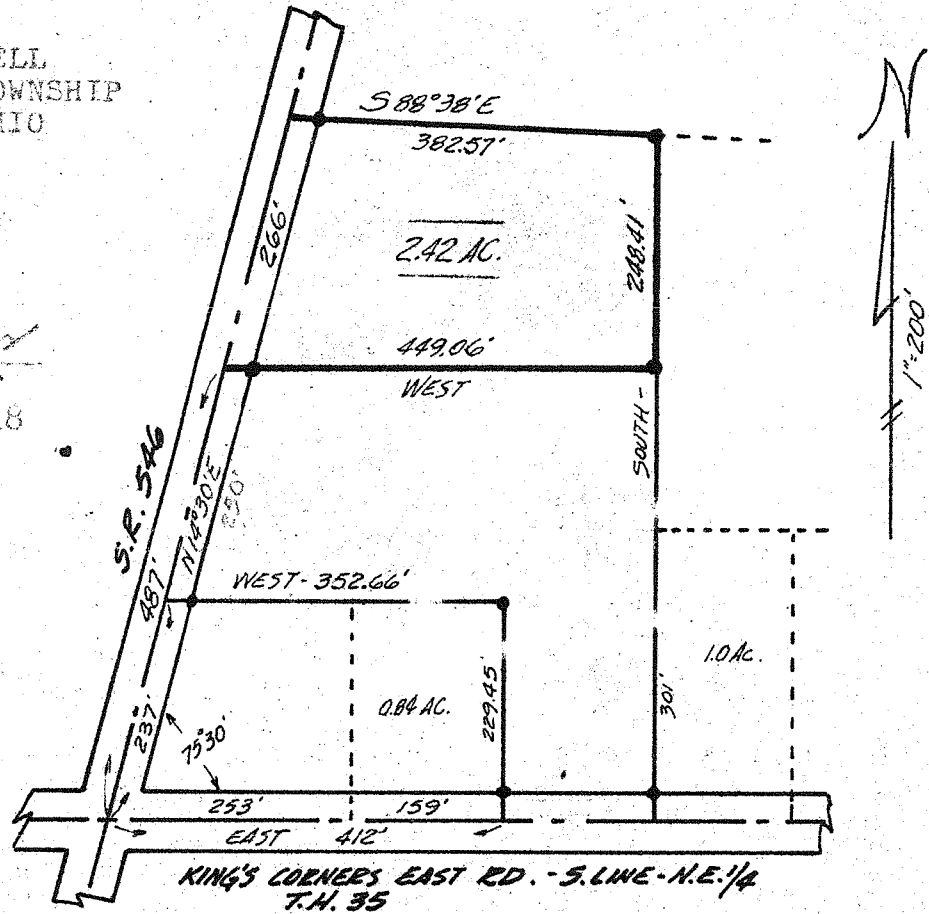

LEGAL DESCRIPTION:

Situated in the Northeast quarter of Section 35, T.20, R.19 of Troy Township, Richland County, Ohio and being further described as follows.

Commencing at the intersection of the centerline of State Route 546 with the South line of the Northeast quarter; thence N 14° 30' E, along the said centerline of State Route 546, 487 feet to the true place of beginning.

Thence N 14° 30' E, along said centerline, 266 feet; thence S 88° 38' E, 382.57 feet; thence due South, 248.41 feet; thence due West, 449.06 feet to the place of beginning.

Containing 2.42 acres of land, more or less, and being subject to all legal highways and easements of record.....