

Harvey and Ruth Boags
 Section 34-Troy Twp.
 Richland Co., Ohio

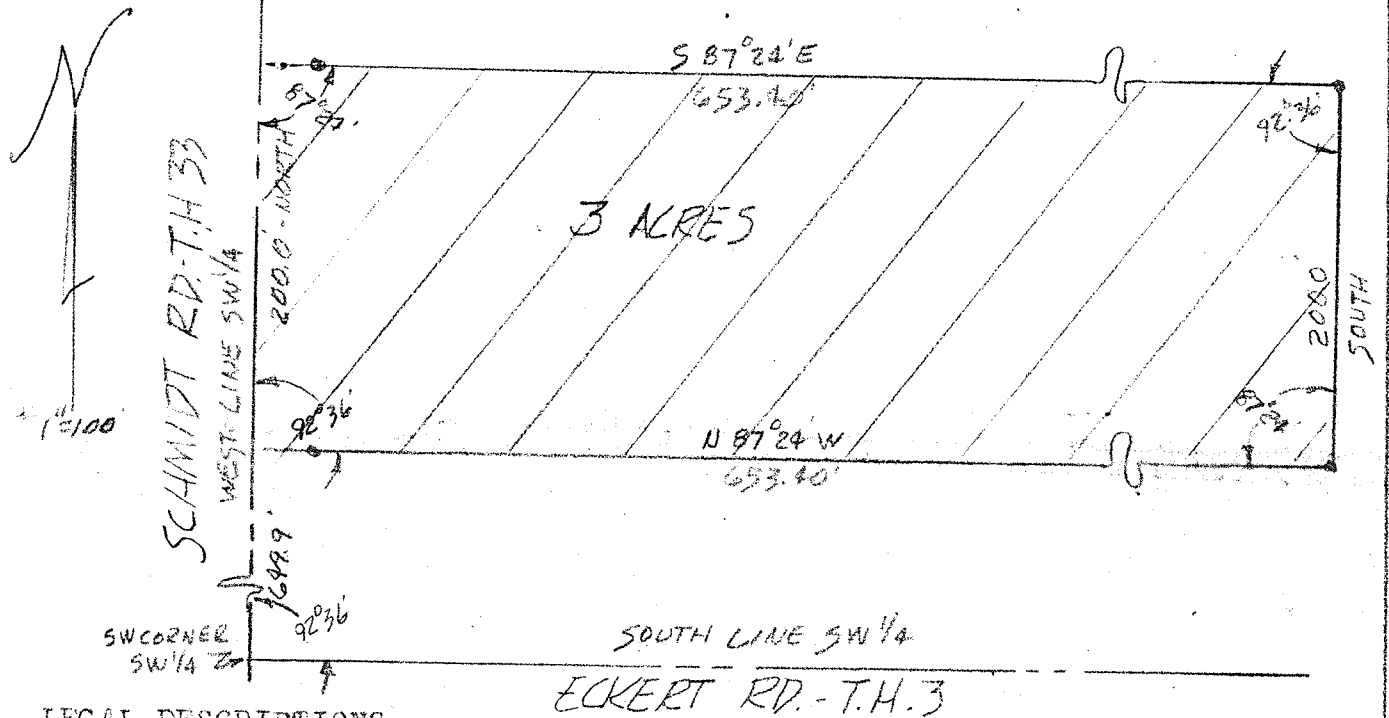

LEGAL DESCRIPTIONS:

Situated in the Southwest quarter of Section 34, T.20, R.19 of Troy Township, Richland County, Ohio and being further described as follows.

Commencing at a point on the West line of said Southwest quarter, 649.9 feet North from the Southwest corner of the quarter; thence North along the West line of said quarter, 200.0 feet; thence S87°24'E, parallel with the South line of the quarter, 653.40 feet; thence South parallel with the West line of the quarter, 200.0 feet; thence N87°24'W, parallel to the South line of the quarter, 653.40 feet to the place of beginning.

Containing 3.0 acres of land more or less, and being subject to all legal highways and easements of record.....

Phillip Marcus
 Phillip Marcus
 Reg. Surveyor #4518
 Jan. , 1969