

Harvey and Ruth Boggs Property
 Section 34-Troy Township
 Richland County, Ohio

Deed Volume-609, Page-650

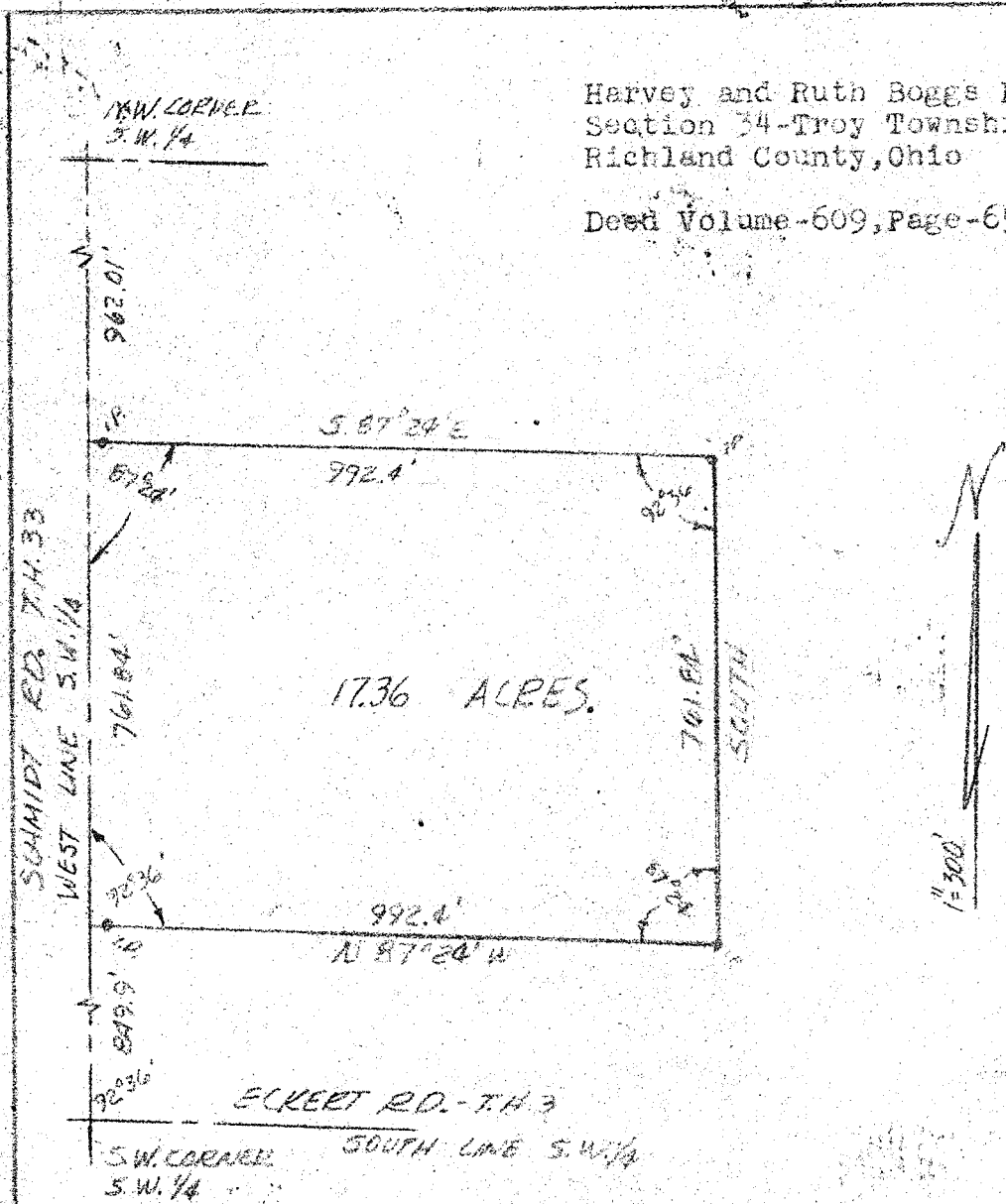

LEGAL DESCRIPTION:

Situated in the Southwest quarter of Section 34, T.20, R.19 of Troy Township, Richland County, Ohio and being further described as follows.

Commencing at a point on the West line of said Southwest quarter, 849.9 feet North from the Southwest corner of said quarter; thence North, along the West line of said quarter, 761.84 feet; thence S 87° 24' E, parallel with the South line of said quarter, 992.4 feet; thence South, parallel with the West line of the quarter, 761.84 feet; thence N 87° 24' W, parallel to the South line of the quarter, 992.4 feet to the place of beginning.

Containing 17.36 acres of land more or less, and being subject to all legal highways and easements of record.....

Phillip Marcus

Phillip Marcus
 Reg. Surveyor #4518
 Nov. 15, 1968