

*Book
checked
4-11-77
11-00 4-15-77
- 1st time*

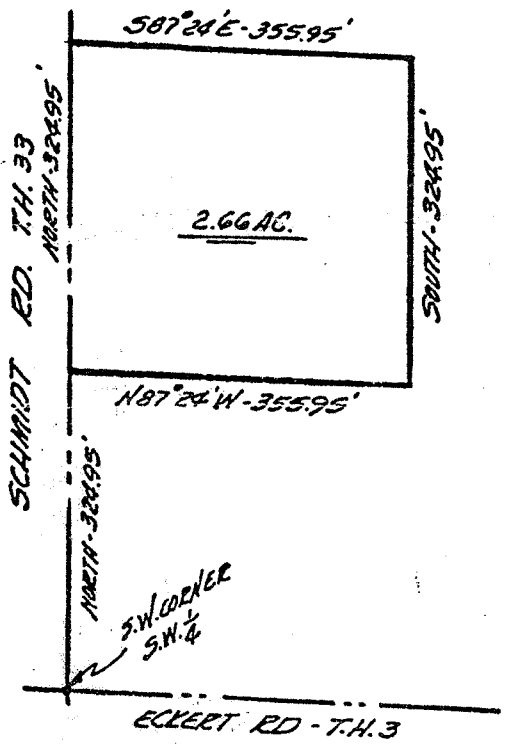

CARROLL GRIEBLING PROPERTY
SOUTHWEST QUARTER - SECTION 34
Troy Township - Richland County

LEGAL DESCRIPTION: 2.66 ACRES

Situated in the Southwest quarter of Section 34, T.20, R.19 of Troy Township, Richland County, Ohio and being further described as follows.
Commencing at the Southwest corner of said Southwest quarter; thence North, along the West line of the quarter and in the center of Schmidt Road, T.H. 33, 324.95 feet to the true place of beginning.
Thence North, along said West line, 324.95 feet; thence S 87°24'E, parallel to the South line of the quarter, 355.95 feet; thence South and parallel to the West line of the quarter, 324.95 feet; thence N 87°24'W, parallel to the South line of the quarter, 355.95 feet to the place of beginning.
Containing 2.66 acres of land and being subject to all legal highways and easements of record....

Phillip Marcus

Phillip Marcus
Reg. Surveyor # 4518
April 6, 1977

*Book
checked
5-24-77
4-11-77*