

CARROLL GRIBBLING PROPERTY
 SOUTHWEST QUARTER - SECTION 34
 TROY TOWNSHIP - RICHLAND COUNTY

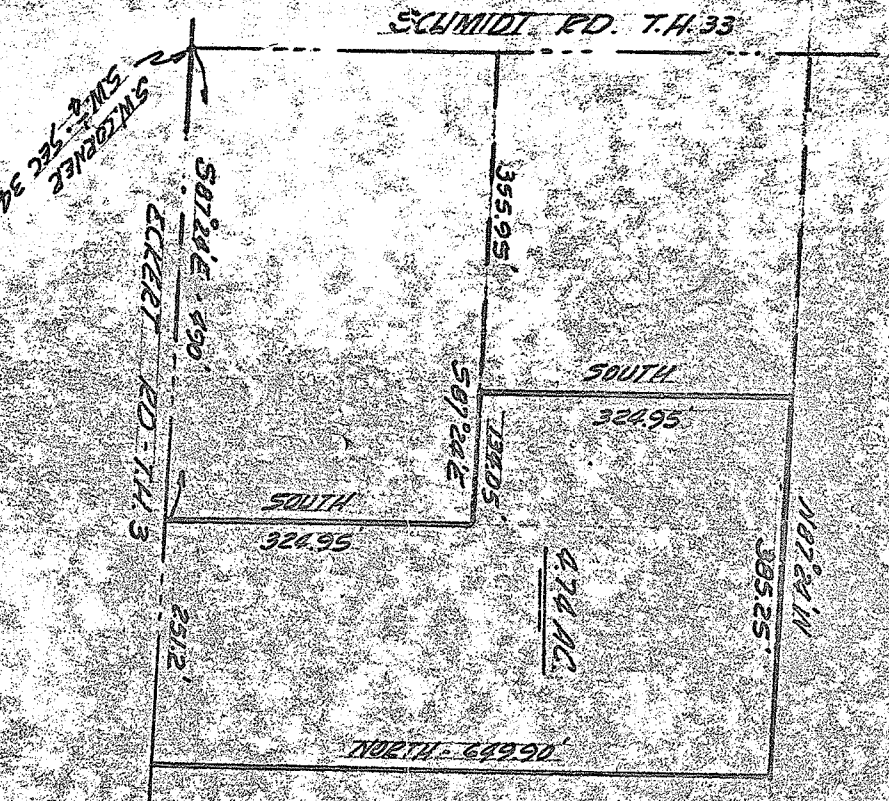

LEGAL DESCRIPTION: 4.74 ACRES

Situated in the Southwest quarter of Section 34, T.20, R.19 of Troy Township, Richland County, Ohio and being further described as follows.

Commencing at the Southwest corner of said Southwest quarter; thence S 87°24' E, along the South line of the quarter and in the center of Eckert Road, T.H. 3, 490 feet to the true place of beginning.

Thence continuing S 87°24' E, along the South line of the quarter, 251.20 feet; thence North and parallel to the West line of the quarter, 649.90 feet; thence N 87°24' W, 385.25 feet; thence South and parallel to the West line of the quarter, 324.95 feet; thence S 87°24' E, 134.05 feet; thence South and parallel to the West line of the quarter, 324.95 feet to the place of beginning.

Containing 4.74 acres of land and being subject to all legal highways and easements of record...

Phillip Marcus
 Phillip Marcus
 Reg. Surveyor # 4518
 March 26, 1977