

SURVEY PLAT  
PT. SE QTR. SECTION 34  
TROY TWP. (T. 20, R. 19)  
RICHLAND COUNTY, OHIO  
FOR: R.H. BOLESKY  
DEED REF: VOL. 609 PG. 648

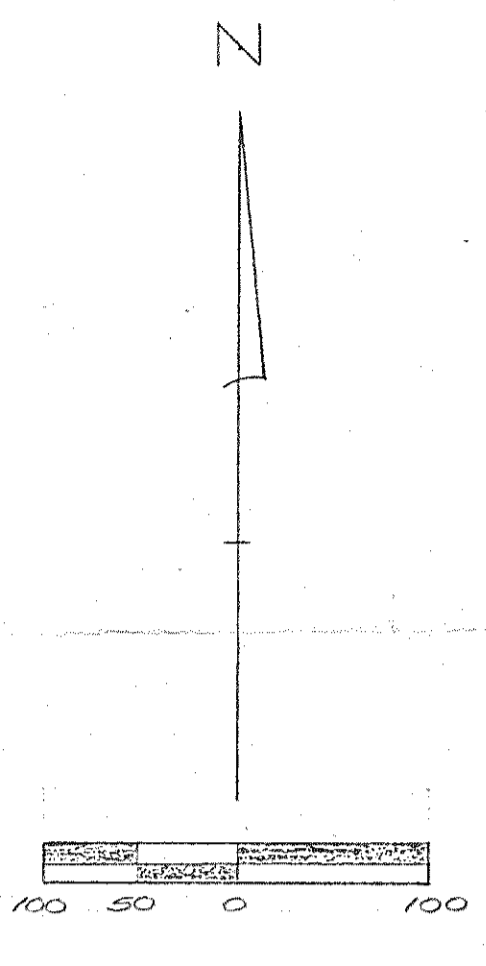
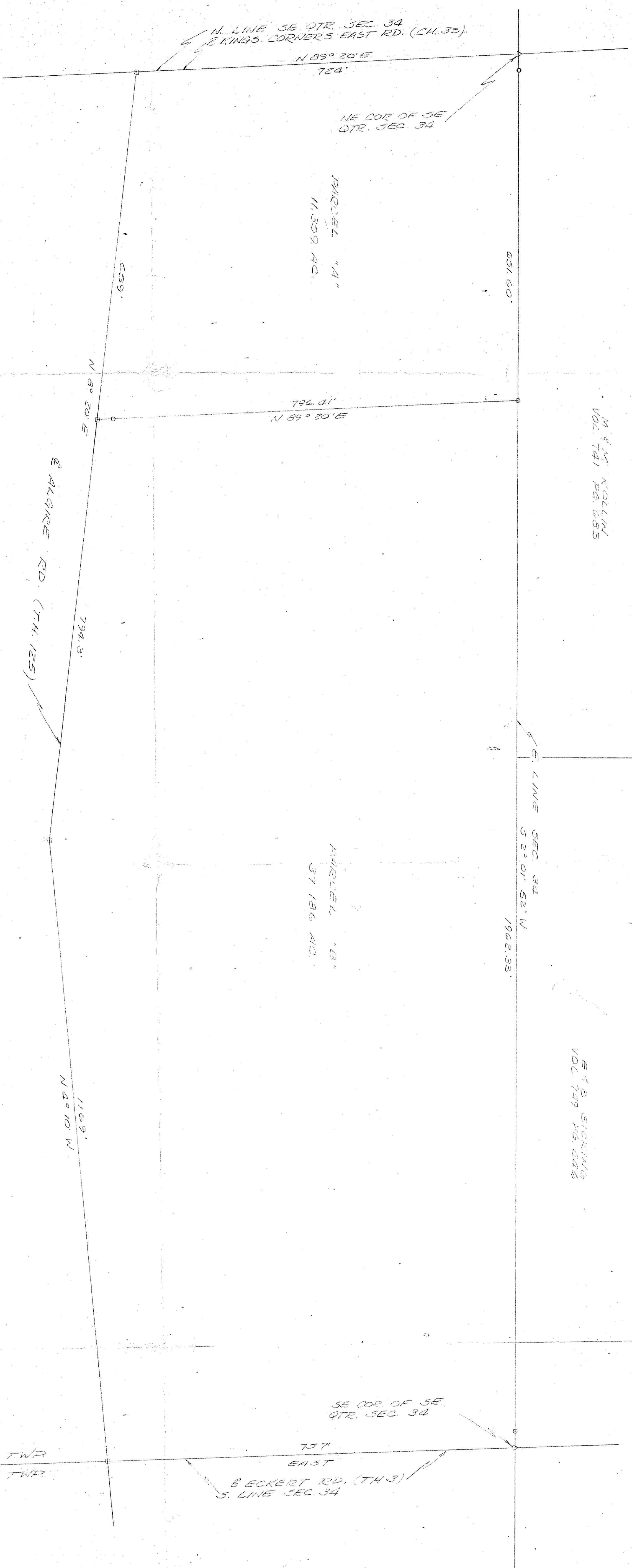

NOTE:  
BEARINGS ASSUMED AND RISE  
FOR THE PURPOSE OF ANGULAR  
MEASUREMENT ONLY.

AREAS  
PARCEL 'A' = 11,359 AC.  
PARCEL 'B' = 37,186 AC.  
TOTAL = 48,545 AC.

0 1/8 FOUND  
0 5/8\"/>

PREPARED BY:

*John W. Napier, Jr.*  
JOHN W. NAPIER, JR.  
REG. SURVEYOR NO. 6852

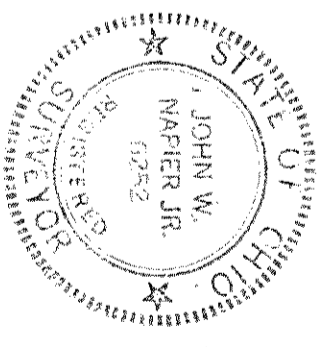

TROY TWP  
PERRY TWP.

SE COR. OF SE  
QTR. SEC. 34  
157  
EAST  
BECKERT RD. (TH. 3)  
S. LINE SEC. 34

DATE	APPROVED BY	DRAWING NUMBER
	SCALE	DRAWN BY
		REVISED