

J. AND M. DAVIDSON PROPERTY
 SECTION 34, TROY TOWNSHIP
 RICHLAND COUNTY, OHIO

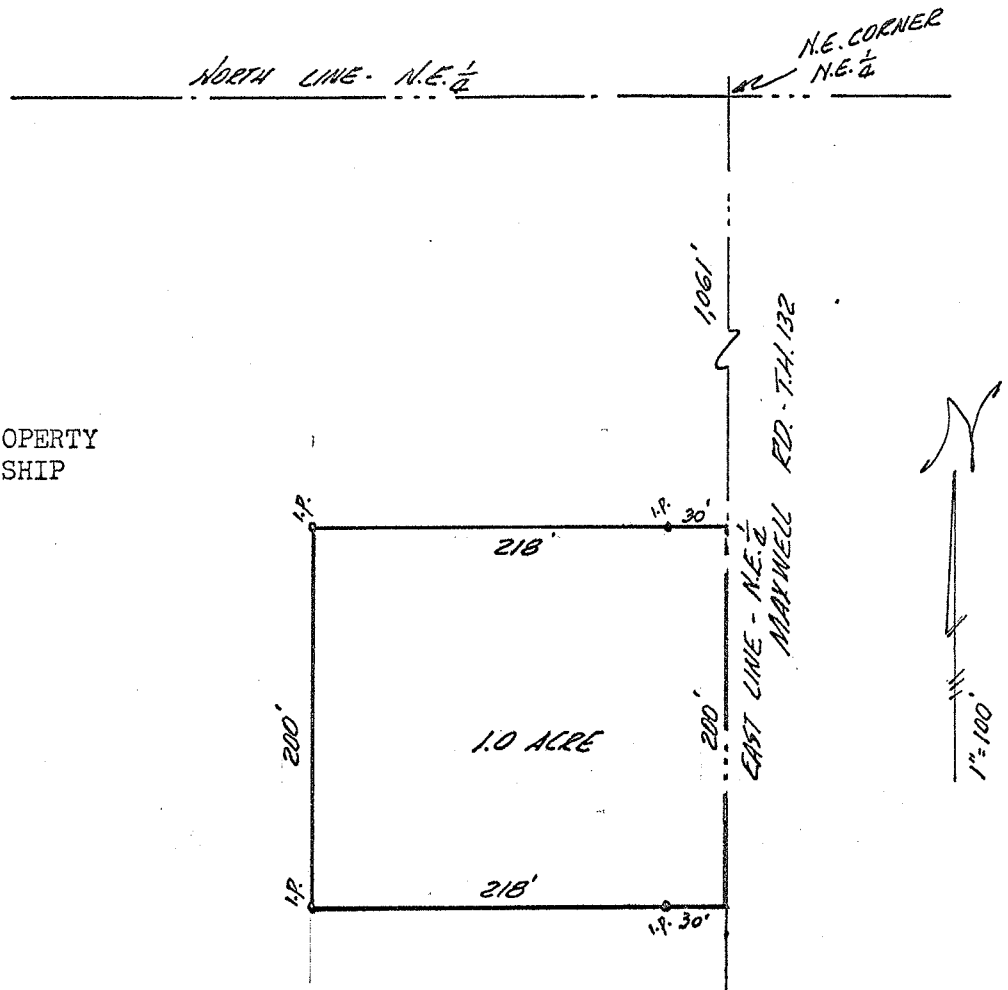

LEGAL DESCRIPTION: 1.0 ACRES

Situated in the Northeast quarter of Section 34, T.20, R.19 of Troy Township, Richland County, Ohio and being further described as follows.

Beginning at a point on the East line of the said Northeast quarter and in the center of Maxwell Road, T.H. 132, said beginning point being 1,061 feet South from the Northeast corner of said quarter; thence West, parallel to the North line of the quarter, 218 feet; thence South, parallel to the East line of the quarter, 200 feet; thence East, parallel to the North line of the quarter, 218 feet to the East line of the quarter; thence North, along said East line and in the center of Maxwell Road, 200 feet to the place of beginning.

Containing 1.0 acres of land, more or less, and being subject to all legal highways and easements of record....

Phillip Marcus

Phillip Marcus
 Reg. Surveyor # 4518
 January 31, 1974