

attach to new deed

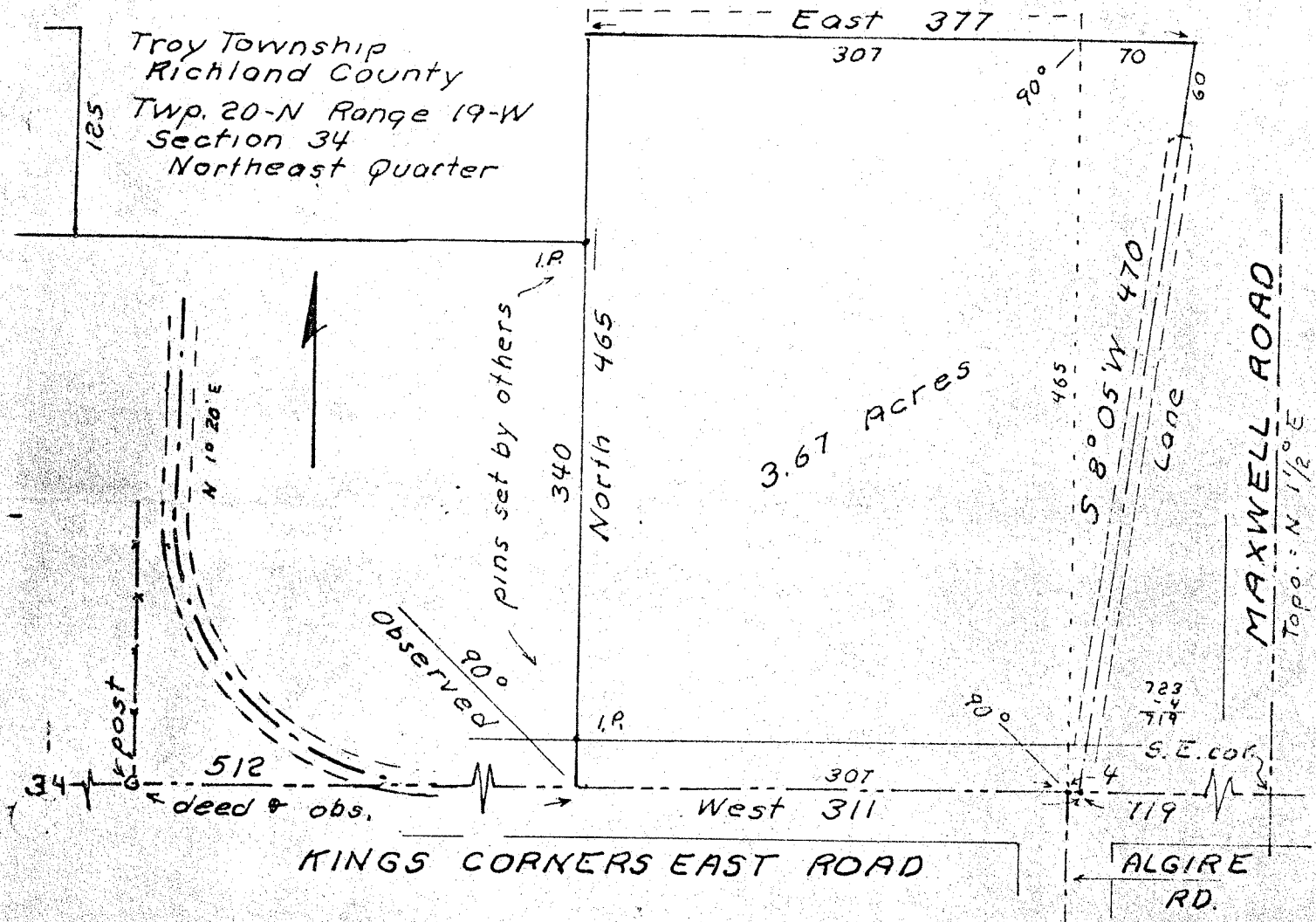

Situated in Troy Township, Richland County, Ohio, and being a part of the Northeast Quarter of Section 34 of Twp. 20-N range 19-W. Described further.

Beginning at a point on the South line, 719 ft. West of the Southeast corner, of said Quarter, at the center of a lane to the North.

Thence; West, 311 ft. with said South line to a lot corner.

Thence; North, 465 ft. (The first 340 ft. with a lot line.)

Thence; East, 377 ft. parallel said South line.

Thence; South 8° 05' West, 470 ft. (the last 410 ft. with the center of a lane) to the place of beginning.

Containing 3.67 acres.

Said lane

(CORRECTED) Oct. 20, 1979

James G

DAVIDSON SURVEY

September 1978

S. Horn, Sub. 831

No 32-63-002 Route 7

257-296