

SURVEY FOR  
JAMES G. DAVIDSON

BEING PT NE 1/4 SEC 34  
TWP 20, R 19, TRDY  
TWP, RICHLAND CO  
OHIO.



DATE 12-16-80  
SCALE 1"=100'  
●=IRON PIN FOUND

SE KING COR. E. RD.

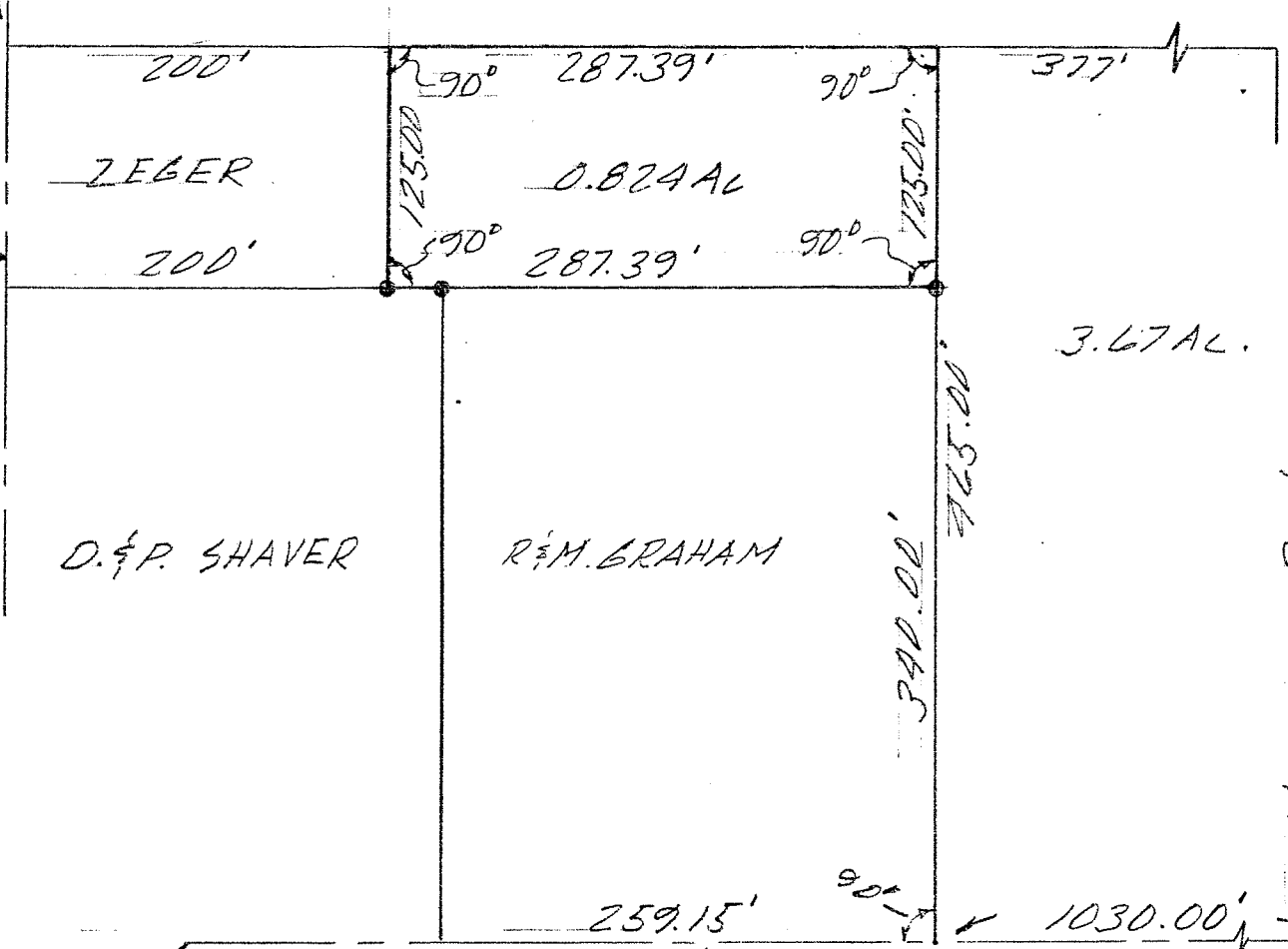

SE MAXWELL RD &  
E. LINE NE 1/4 SEC 34

SE KINGS COR E. RD & S. LINE NE 1/4 SEC 34

Any information or data on this drawing is not intended to be suitable for reuse by any person, firm or corporation or any others on extensions of this project or for any use on any other project. Any reuse without written verification and adaptation by the Engineer, Architect or Surveyor for the specific purpose intended will be at the users sole risk and without liability or legal exposure to the Engineer, Architect or Surveyor.

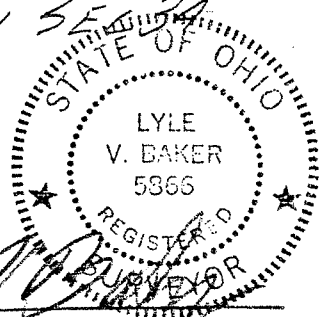

*Lyle V. Baker*  
LYLE V BAKER  
REG SURVEYDR # 5366



**LESTER H. POGGEMEYER, P.E., INC.** ENGINEERS—ARCHITECTS—SURVEYORS  
121 EAST WOOSTER STREET BOWLING GREEN, OHIO 43402 PHONE: 419-352-7537  
355 WEST MAIN STREET LEXINGTON, OHIO 44904 PHONE: 419-884-2001

80590-5