

PHILLIP MARCUS
 Consulting Engineer and Surveyor
 191 PARK AVENUE WEST
 MANSFIELD, OHIO 44902

J. AND M. DAVIDSON PROPERTY
 SECTION 34 - TROY TOWNSHIP
 RICHLAND COUNTY, OHIO

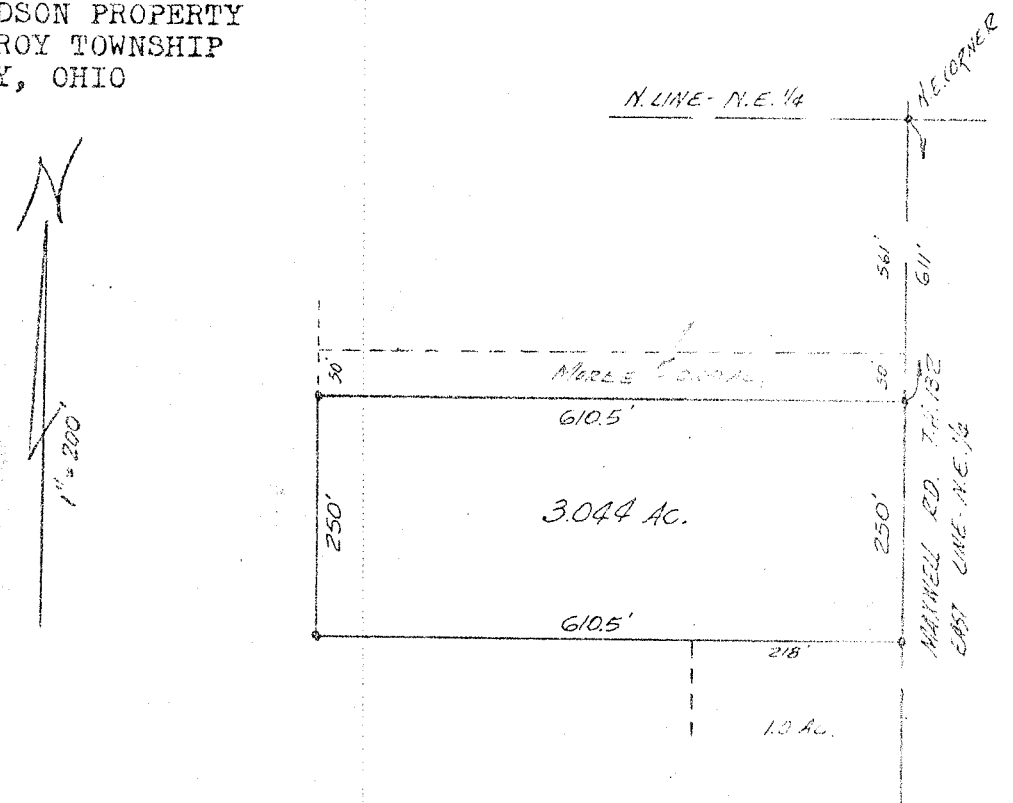

LEGAL DESCRIPTION:

Situated in the Northeast quarter of Section 34, T.20, R.19 of Troy Township, Richland County, Ohio and being further described as follows.

Commencing at a point in the East line of said Northeast quarter, 611 feet South from the Northeast corner thereof; thence West and parallel to the North line of the quarter, 610.5 feet; thence South and parallel to the East line of the quarter, 250 feet; thence East and parallel to the North line of the quarter, 610.5 feet to the East line of the quarter; thence North, along said East line, 250 feet to the place of beginning.

Containing 3.044 acres of land, more or less, and being subject to all legal highways and easements of record.....

Phillip Marcus
 Phillip Marcus
 Reg. Surveyor # 4518
 May 20, 1969