

SURVEY FOR DAN MURREE
 BEING A PART OF THE NORTHEAST QUARTER,
 SECTION NUMBER 34, TOWNSHIP - 20 - NORTH,
 RANGE - 19 - WEST, TROY TOWNSHIP,
 RICHLAND COUNTY, STATE OF OHIO.

25.5 Acres THIS PARCEL HAS AN UNLAWFUL ENCUMBRANCE

I HEREBY CERTIFY THE ABOVE SURVEY
 TO BE TRUE AND CORRECT TO THE BEST
 OF MY KNOWLEDGE AND MADE BY ME
 EDWARD G. BLACK, REGISTERED
 SURVEYOR NO. 6365.

Edward G. Black, R.S.
 June 1981

SCALE: 1" = 100 FT

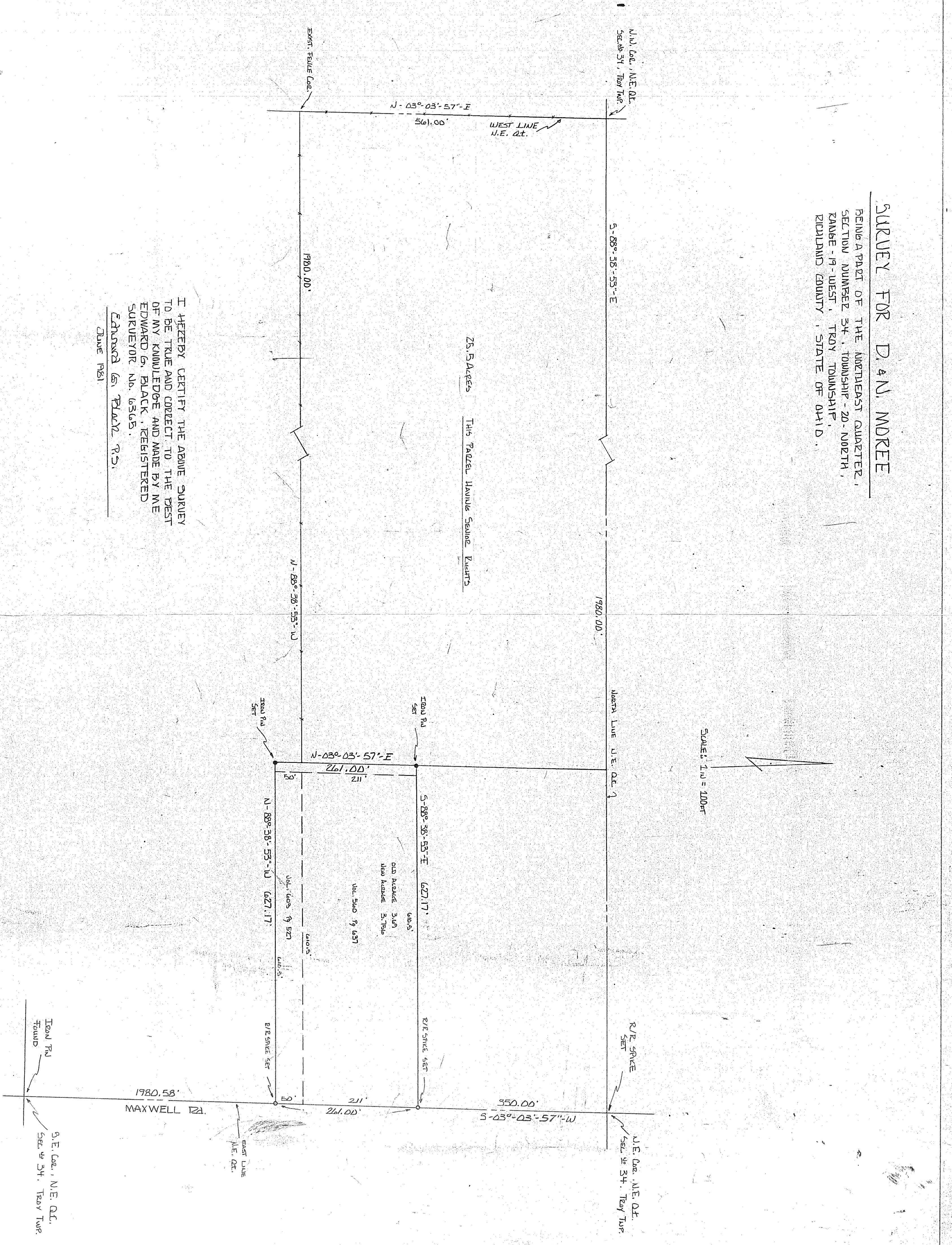

3. E. Cor., N.E. Q.T.,
 Sec. 34, Troy Twp.

1980.58
 MAXWELL RD.

EAST LINE
 N.E. Q.T.

N.E. Cor., N.E. Q.T.,
 Sec. 34, Troy Twp.

EXIST. TRAIL COR.

N.W. Cor., N.E. Q.T.,
 Sec. 34, Troy Twp.

WEST LINE
 N.E. Q.T.

5-88°-38'-53"-E

1780.00'

NORTH LINE N.E. Q.T.

R/E SPRUCE
 SET

550.00'
 S-03°-03'-57"-W

561.00'

1980.00'

N-88°-38'-53"-W

N-03°-03'-57"-E
 261.00'

5-88°-38'-53"-E
 627.17'

N-88°-38'-53"-W
 627.17'

OLD RECORD 3.187
 NEW RECORD 3.1756

Vol. 560 pg 637

Vol. 603 pg 527

211'

261.00'

211'

TRAIL
 SET

TRAIL
 SET

R/E SPRUCE
 SET

R/E SPRUCE
 SET

TRAIL
 FOUND