

S.W. COR. of  
N.E. 1/4 Sec. 34

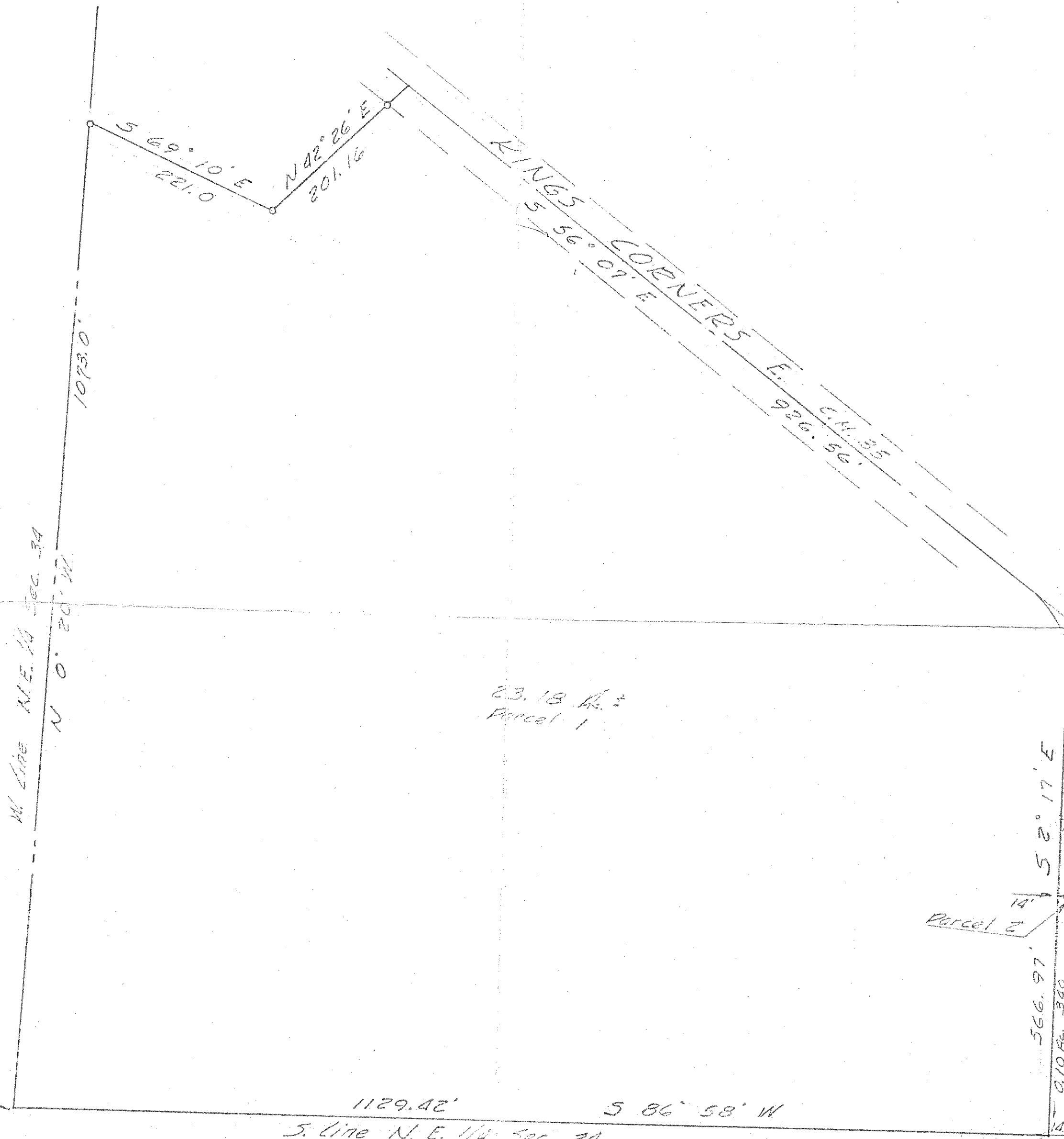

23.18 AL.  
Parcel 1

14'  
Parcel E  
566.97'  
14' 0.10 AL 340'  
KINGS CORNER E. RD  
125'

1129.42' S 86° 58' W  
S. Line N.E. 1/4 Sec. 34

By James H. Roberts  
James H. Roberts  
Surveyor # 4279

PLAT OF SURVEY  
for  
D. & J. Maxwell  
part of the N.E. 1/4 Section 34  
Twp. 20 No. 19 Troy Township  
Richland County,  
February 10, 1971